

Lot 121,
Pupukea-Paumalu Beach Lots,
Koolauloa, Oahu.

Grant 8196 A.M. Young

Copy furnished Land Office,

January 8, 1920

See Lt Off Deed 17478
File in Carton 29-C.

Territory of Hawaii,

Office of the Government Survey.

Honolulu, T. H., December 9, 1919

Lot 121,
Pupukea-Paumalu Beach Lots,
Koolauloa, Oahu.

Beginning at a stake at the South corner of this lot and the East corner of Lot 120, on the Northwest side of 30 Foot Road, the coordinates of said point of beginning referred to Government Survey Trig. Station "Pupukea" being 7918.2 feet North and 2729.4 feet East, as shown on Government Survey Registered Map No. 2556, and running by true azimuths:-

1. 132° 30' 333.3 feet along Lot 120 to a stake;
2. 221° 49' 100.0 feet along beach reserve to a stake;
3. 312° 30' 334.5 feet along Lot 122 to a stake;
4. 42° 30' 100.0 feet along road to the point of beginning.

AREA 33,390 SQUARE FEET.

Assistant Government Surveyor.

Deed No. S-17428

Class Warranty Deed

DEPARTMENT OF SURVEYOR TH
FILE
INFORMATION

Grantor

PANG, Kenneth J. et al.

Grantee

State of Hawaii

1961 JAN 20 PM 2 09

Date of Instrument	Book	Page	Area	Consideration
7/29/60	3935	87	10,087 sf.	\$1.00
		Description	.231 ac.	DISCUSS WITH ME

Lot M required for roadway purposes, situate within the Pupukea-Paumalu Beach Lots at Pupukea, Paumalu, Koolauloa, Oahu.

Pacific Ocean

Sand Beach

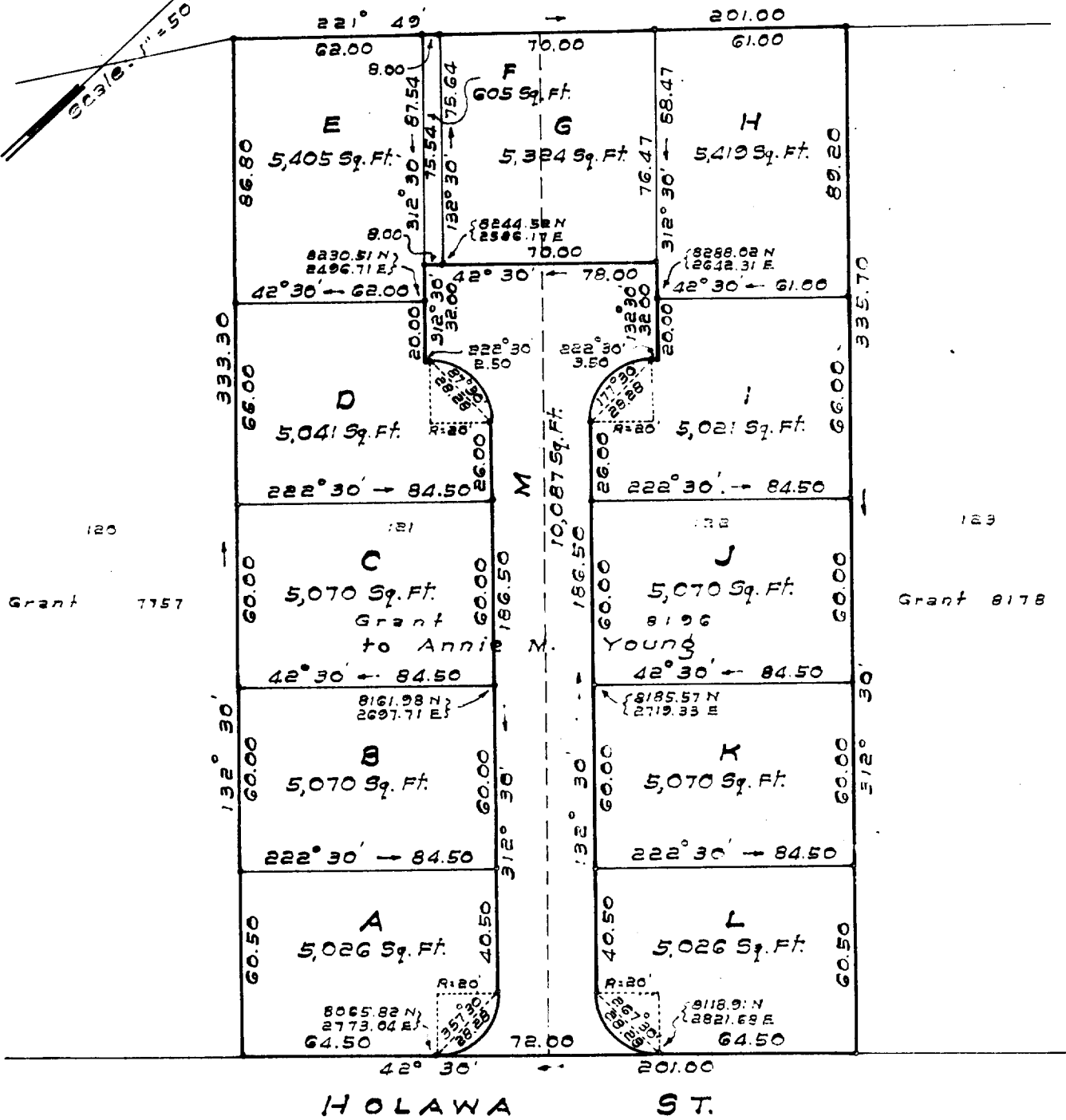
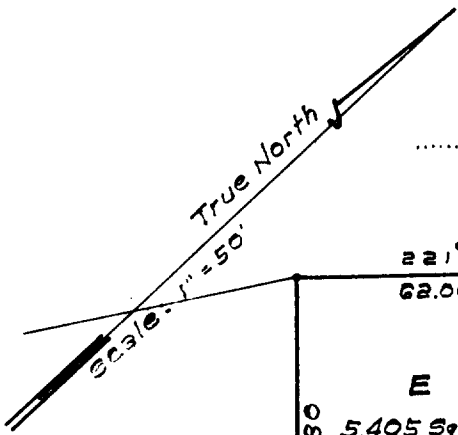

SUBDIVISION OF LOTS 121 AND 122
OF "PUPUKEA-PAUMALU BEACH LOTS"
BEING GRANT 8196 TO ANNIE M. YOUNG
INTO LOTS A TO M INCLUSIVE
AT PUPUKEA, PAUMALU, KOOLAULOA, OAHU, HAWAII

OWNER: Kenneth Pang, et al

NOTE: Coordinates shown are referred to "PUPUKEA" A

Wallace S. H. Kim
Registered Land Surveyor
Certificate No. 739-S

Tax Map Key: 5-9-01:24

Oct. 10, 1959