

Lot 9 Kula
& Taro
Pouh ala Waikete
Ewa oahu

File in Carton 17.

Description of Lot 9 "Kula"

Punalua, Waikiki, Ewa, Oahu.

Beginning at a point on the corner of road, which is S. 46° 20' W. line 15 ft. from the west corner of Lot 8 and running as follows: -

No.	Direction	Distance	Notes
2.	S 72° 30' W.	66 "	L. C. A. 896:2
3.	S 12° 35' W	123 "	do -
4.	S 68° 00' E	87 "	" "
5.	N 3° 20' E	175 "	" to road.
6.	S 25° 00' E.	200 "	" road A corner of 10 ft road
7.	N 85° 10' W	103 "	" 10 ft road.
8.	S 41° 40' W	12 "	L. C. A. 896:1
9.	N 74° 00' W	66 "	- do -
10.	S 27° 00' W	75 "	do -
11.	S 32° 00' W	71 "	- do -
12.	N 44° 50' W	82 "	L. C. A. 857:2
13.	N 12° 05' E	152 "	Lot 10
14.	N 47° 22' W.	179 "	Lot 10
15.	N 46° 20' E	201 "	Road to the initial

front and containing an area of 2 ⁵⁰/₁₀₀ acres.

Handwritten signature or name at the bottom left.

1770 TH OREGON IN.

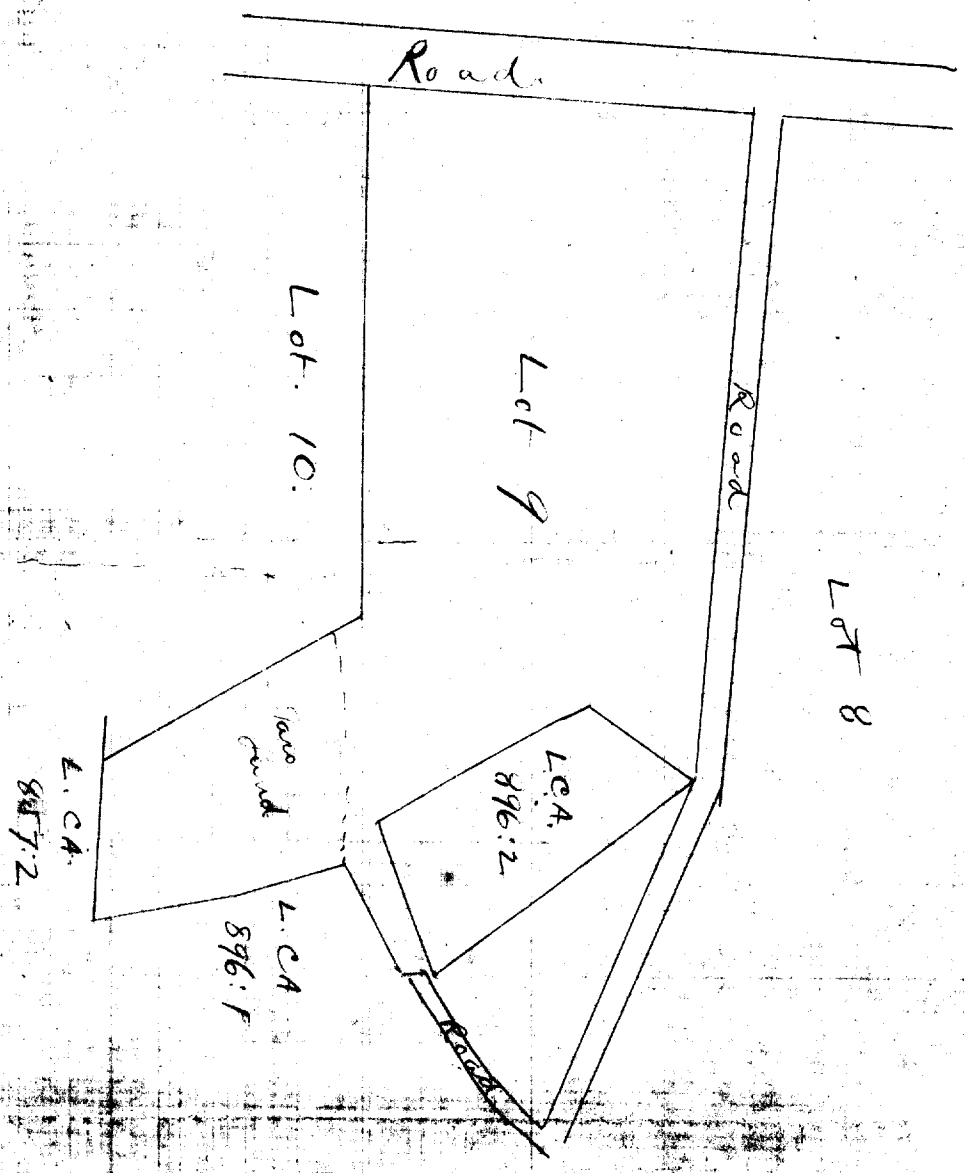
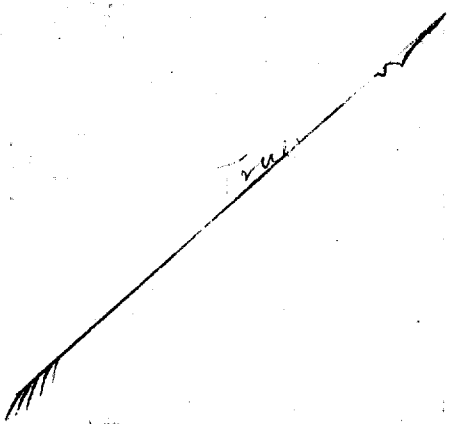

Scale 100 ft = 1 inch