

Lot 9
Waipunaiei Homesteads
North Kilo, Hawaii

Referred Land Office
Dec. 24/04

Grant 4882

J. B. Nahi

File in Carton 132.

"Readjusted"

WAIPUNALEI HOMESTEAD LOTS.

North Hilo, Hawaii

Lot No. 9

Description and Plan:-

Beginning at the North corner of this Lot, at a post at South side of the Homestead Road and on the mauka edge of the Old abandoned Road, at the corner of fence and rows of trees, the coordinates of which point are 820.3 feet North and 1457.1 feet West of Waipunalei Trig. Station as shown on Hawaii Territory Survey Reg. Map No. 2193 and running by true bearings :-

1. S 50° 06' E 761.5 feet along Lot No. 3 to the East corner ;
2. S 44° 30' W 390.0 " " " " 10 " " South corner ;
3. N 45° 20' W 781.1 " " " " 14 " " West " ;
4. N 48° 49' E 329.3 " " the South edge of 40 foot Homestead Road to the point of beginning.

Containing 6.32 Acres.

J. H. Maragne.

Hilo, Hawaii.

Surveyor.

July 20th. 1903.

The above Description checks as follows:-
 Cont. S. by Ref. to Waipunalei Trig. Sta. E 820.3 N 1457.1 W
 " " from Reg. & Dist. = 819.6 N 1452.8 W
 Error in closing = 0.7 4.3
 E. W. Baldwin
 Assnt. in charge of Work.

070

070

1000' North
Coord ref. to Waipunaitei

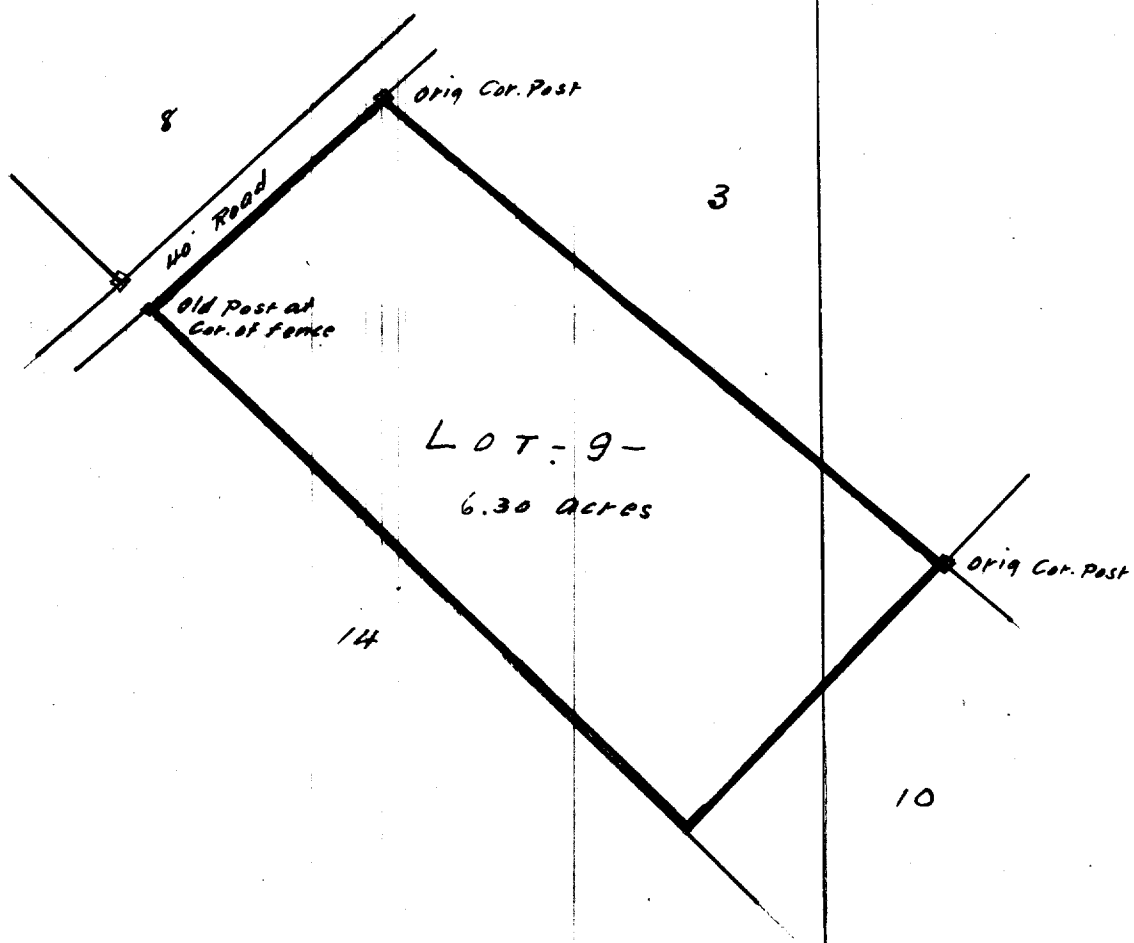

1000' West

Scale 200' = 1 inch