

75-76-83, & 84

Olaa Reservation Lots

Gr. 4328

Chas Supe Tr.

Chas. Supe (Banster)

Olaa. Amn

Copy Furnished for Grant

April 25th

Grant No. 7528

Original survey on file
with Dept. of Dale. 45

File in Carter 185

82

For Grant to Chas Supe, Trustee for Caroline Supe and
Purchase Price \$ 598⁰⁰ Chas Supe jr

Notes of Survey and Plan of Oloa Reservation

Lots Nos. 75, 76, 83 and 84.

Lease No. 130 Series B. with additional Lot No. 76 to
Chas. Supe (Trustee)

Beginning at the East corner of Lot No. 75 on the edge of
fifty foot Side Road, which point is N. 41° 20' W. true 4356. feet
from the Volcano Road and running:-

S. 48° 40' W. true 2990 feet along Lots Nos. 78 and 85,

N. 41° 20' W. " 2904 feet along Side Road,

N. 48° 40' E. " 2990 feet along Lots Nos. 82 and 77,

S. 41° 20' E. " 2904 feet along Side Road to the Point of

Beginning.

Containing 199.34 acres.

Hilo, Hawaii.

E.D. Baldwin

April 16th 1898

Surveyor.

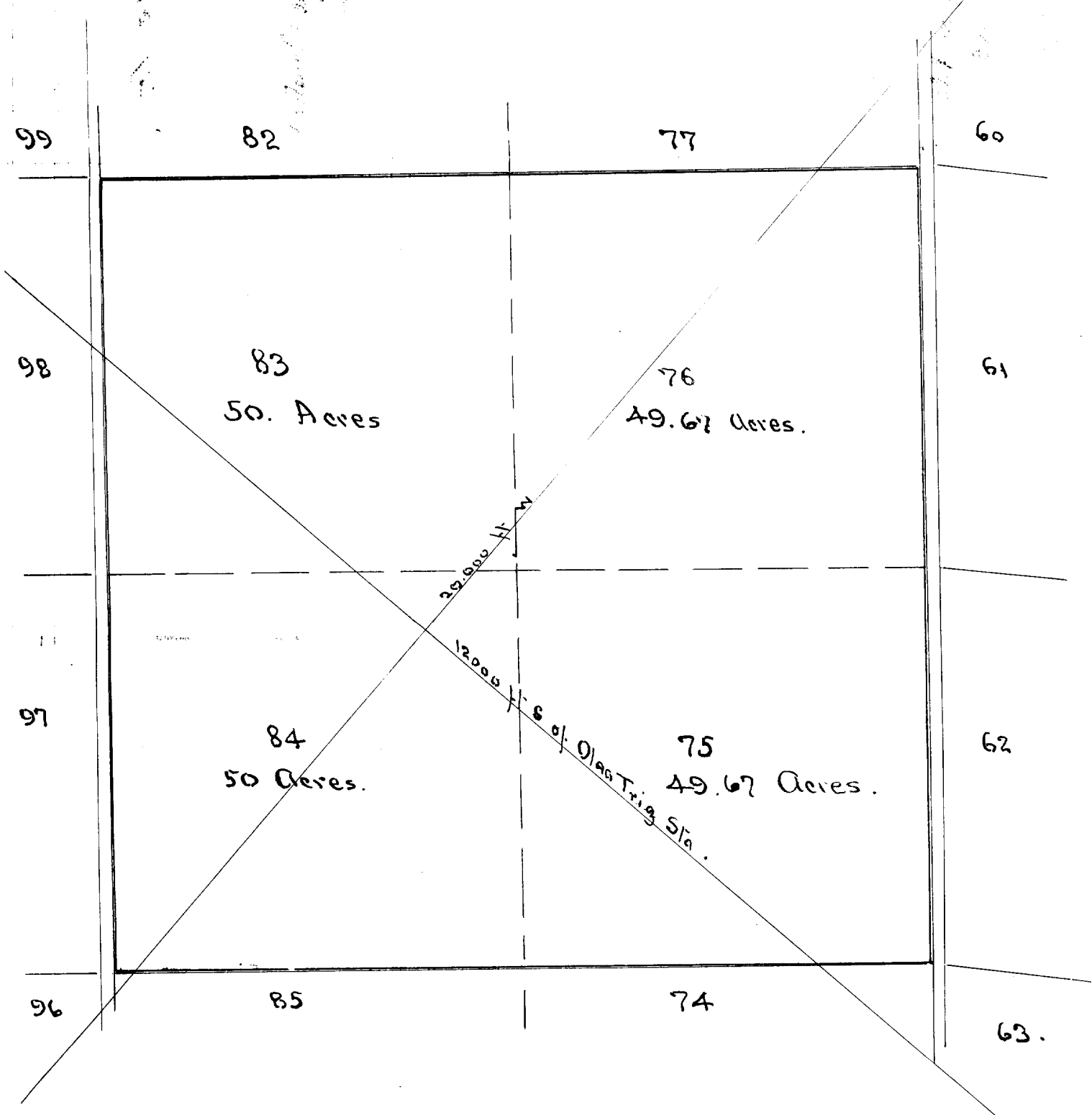

Scale 500 ft to inch