

Lot 66

File in Carton 185

Grant No. 4079
 To J. M. Hering, covering Olaa Lot
 No. 66, Olaa, Puna, Hawaii.

Beginning at the west corner of this piece, on
 side road, which point is S. 41° 20' E. (True) 150 feet
 from the Volcano Road and running:-

N. 48° 40' E. True	770	feet	along	the	Forest	Reservation	
N. 41° 20' W	"	150	"	"	"	"	"
							to the Volcano road;
N. 48° 40' E.	"	300	"	along	the	Volcano road;	
N. 21° 10' E	"	100	"	"	"	"	"
S. 41° 20' E.	"	150	"	"	"	Forest Reservation;	
N. 24° 32' E.	"	368	"	"	"	"	"
S. 35° 35' E.	"	1695	"	"	Lot	49;	
S. 56° 58' W.	"	1330	"	"	"	67;	
N. 41° 20' W.	"	1309	"	"	side road to the point	of beginning.	

Containing 47.75 Acres.

For Grant to ~~J. M. Herring~~
Purchase Price \$ 286 ⁵⁰

Notes of Survey and Plan of
Olau Reservation Lot No. 66.

Lease No. 11 Series B to

J. M. Herring.

Beginning at the west corner of this piece, on
side road, at a point which is S 41° 20' E (True) 150 feet
from the Volcano Road, and running:

N 48° 40' E (True) 770 feet along the Forest Reservation;

N 41° 20' W (") 150

to the Volcano Road;

N 48° 40' E (True) 300 feet along

N 21° 10' E (") 100

S ^{134 - 40} 41° 20' E (") 150

Forest Reservation;

N ^{104 - 32} 24° 32' E (") 368

~~15~~ ^{324 - 25} S 35° 35' E (") 1695

Lot 49;

S 56° 58' W (") 1330

67;

N 41° 20' W (") 1309

side Road to the

point of beginning.

✓ Containing 47.75 Acres.

Hilo, Hawaii,

July 27th 1897

E. W. Baldwin

Surveyor.

Gr. 4079. Lot 66

Olaa Navigation Lot
No. 66

J. M. Hering

1897
1898
1899
1900
1901
1902
1903
1904
1905
1906
1907
1908
1909
1910

2196 1899 30 1910

20

20

2.10
20.82
Gause

23

24

28

10,000 ft. e.

10,000 ft. W. of Olaa 1897

2000

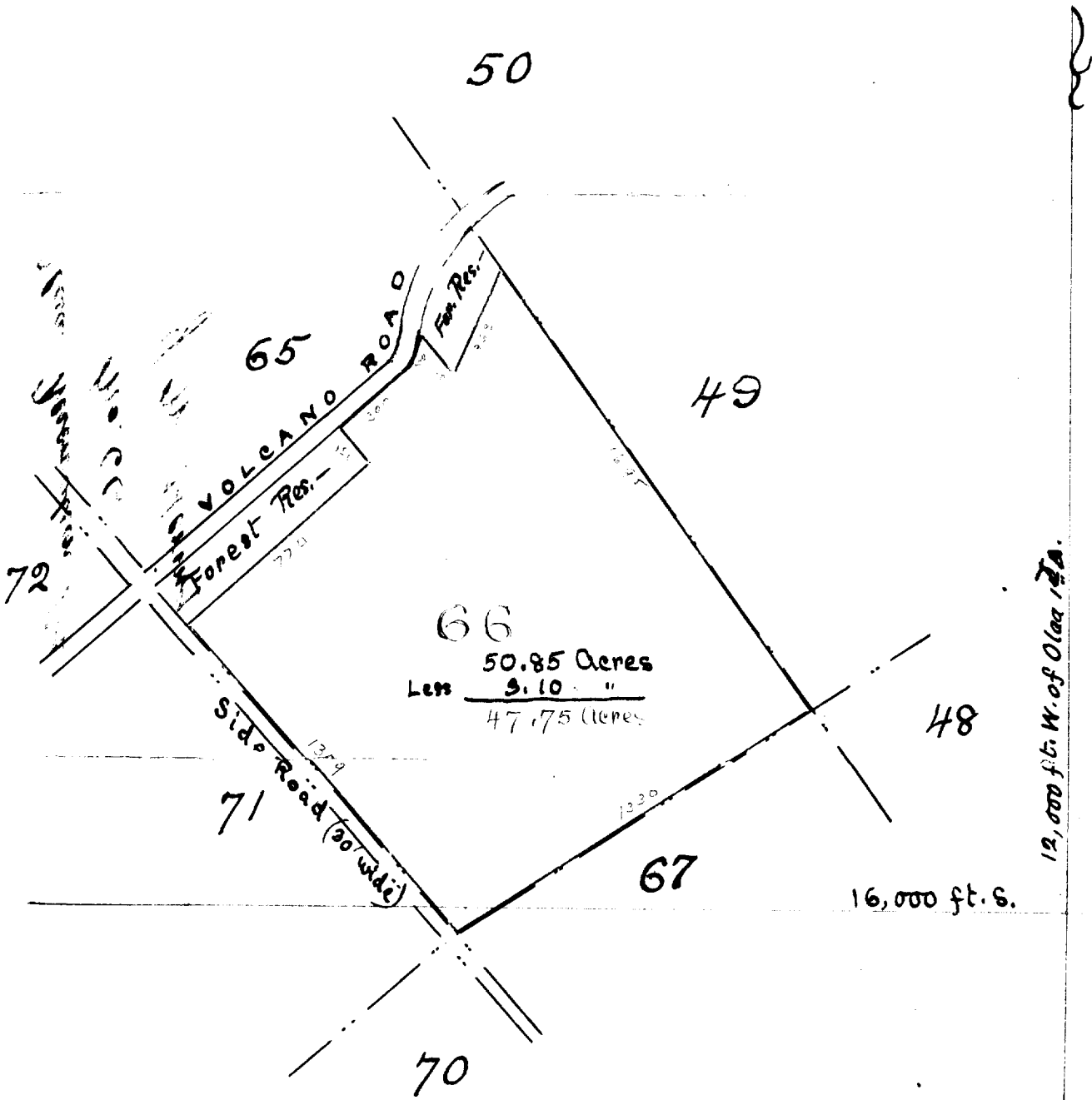

Scale
 500 feet = 1. inch
 ~"~