

Lots 60 & 62
Ponahawai & Kaumana House Lots,
and portion of the Government
land adjoining these lots.

Giichi Miyamoto Preference
Right to Purchase Application.
Land within Ponahawai &
Kaumana House Lots,
Kaumana, South Hilo, Hawaii.

See C.S.F. 5829

Furnished Land Office,

March 20, 1931

File in carton 215

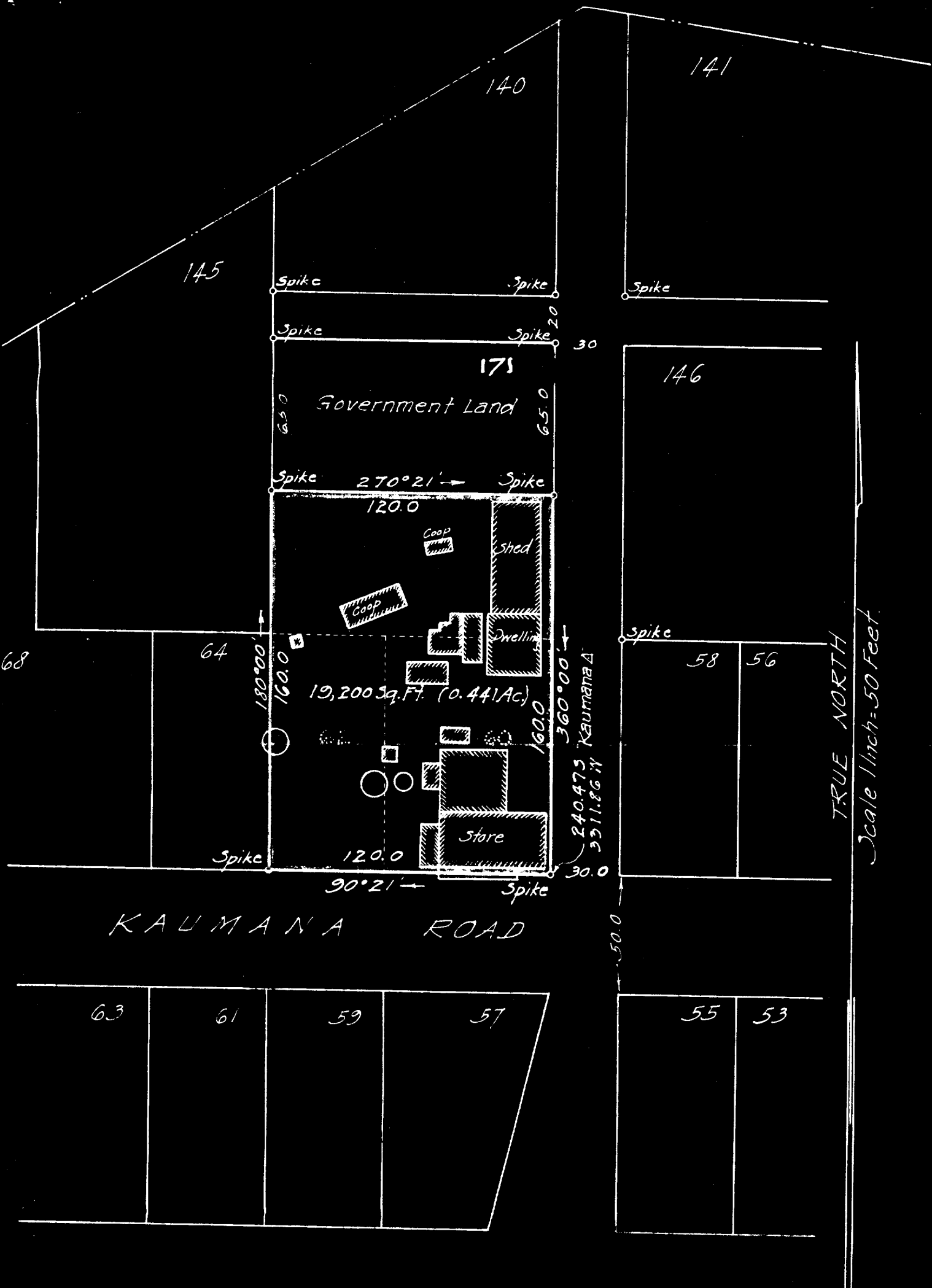

Lots 60, 62 and adjoining Government Land
 Giichi Miyamoto Preference Right
 to Purchase Application
 Ponahawai and Kaumana House Lots
 South Hilo - Hawaii
 Scale 1 inch = 50 Feet
 C.L.M. 3/14/51

C.S.F. 5822