

Hawaii
4158-59

Notice of Survey and Plans of
Olaa Reservation Lot. No 266
also additional Lots 55, 56.

Lease 24. Series. B.

— to —

— Mrs L.M. Staples. —

Olaa Puna Hawaii

Reg Map 2250

Copy Furnished for Grant

April 7th 1988

Grant No. ~~4158~~ 25246
" 4159 " 55.
" " 56.



Lots 55+56

Olaa Reservation Lots

Gr 4159

Mrs L.M. Staples

File in Cartor 185

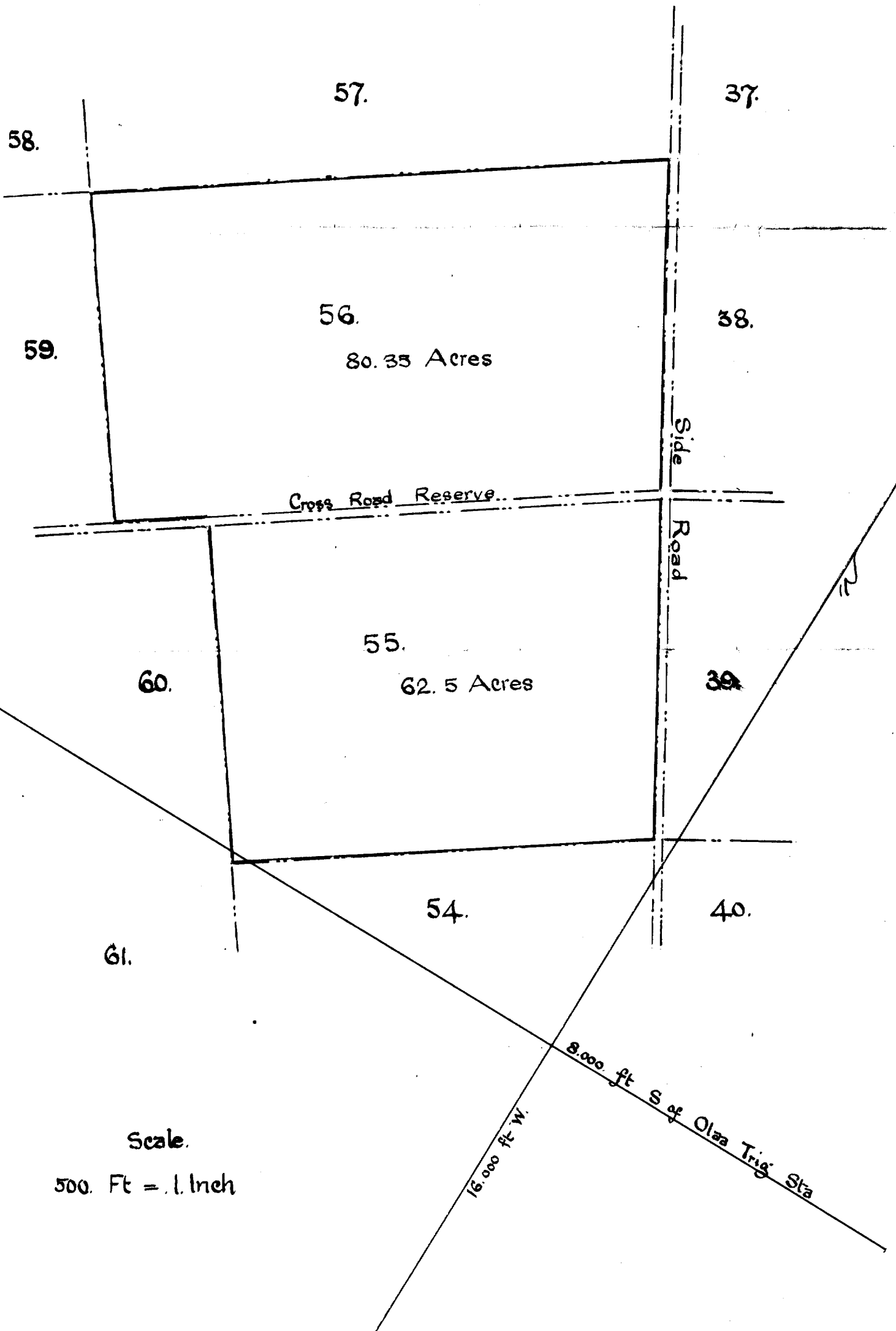

Scale.

500. Ft = .1. Inch

— Notes of Survey and Plan of —
— Okaa Reservation Lots Nos. 55 and 56. —

— Additional area applied for under lease No 24. Series B to —
— Mrs L. M. Staples —

Beginning at the East corner of Lot No 55, the same
point being N corner of Lot No 54, and running:—
S 55° 36' W True 1822 feet along Lot No 54.
N 35° 35' W " 1474. " " " " " " 60. and across
to the mauka side of cross road;
S 55° 26' W True 390 feet along Cross road.
N 35° 35' W " 1474. " " " " Lot No 54.
N 55° 20' E " 2500. " " " " " " 57
S 30° 00' E " 2904. " " " " Side Road, crossing
the cross Road to the point of beginning.

144. 20 Acres
Less 1. 35 " Cross Road Reserve
— Containing 142. 35 Acres —

Hilo Hawaii
March 11th 1898.

E. W. Baldwin
Surveyor

For Grant to Mrs L. M. Staples
Purchase Price \$ 428 ⁵⁵/₁₀₀