

Plans of Lots 51 + 52

~~Old~~ Reservation Lots

M. Egawa & S. Hirakata
Olaa. Puna

Copy Furnished for Grant

Aug 31st

Grant No. 4254

File in Carton 185

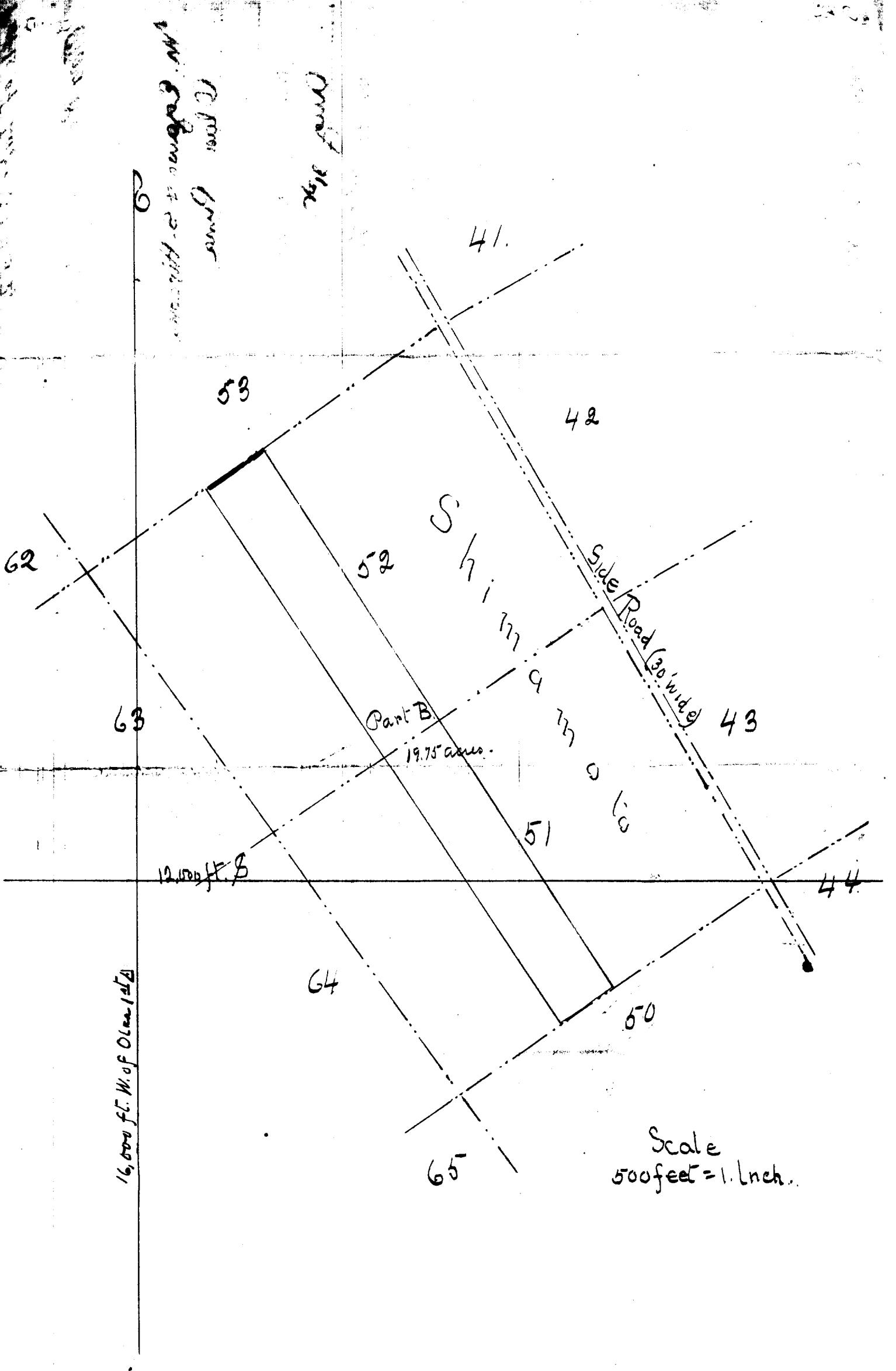

C. P. Jones
 Surveyor
 No. 3280
 State of California

Part of
 Map

41.

53

42

62

52

Shimoda

Side Road (30' wide)

63

Part B

19.75° ans.

43

51

12,000 ft. B

44

64

50

16,000 ft. W. of Oline 1st A

65

Scale
 500 feet = 1. Inch.

For Grant to M. Egawa and S. Hiraoka
Purchase Price \$ 68 72.

Notes of Survey and Plan of
Part of Olan Lots Nos. 51 and 52.

Assigned by S. Shimamoto to

M. Egawa and S. Hiraoka.

Beginning at the east corner of this piece, and South corner
of Shimamoto's half, 821 feet from the east corner of Lot No. 51, and
running:-

- S. $55^{\circ} 30'$ W. (True) 274 feet along Lot No. 50,
N. $33^{\circ} 40'$ W. " 2895 feet across Lots Nos. 51 and 52,
N. $55^{\circ} 20'$ E. " 320.5 feet along Lot No. 53,
S. $32^{\circ} 52'$ E. " 2895 feet across Lots Nos. 52 and 51 (along
Shimamoto's half) to the Point of Beginning.

Containing 19.75 Acres.

Hilo, Hawaii.

Oct. 30th, 1897.

E. D. Baldwin

Surveyor.

For Grant to W. D. Alexander Jr
Purchase Price \$ 161⁴⁰

Notes of Survey and Plan of
Alaa Reservation Lot No 53

Additional area under Leaves Nos 1-45 and 101 to
W. D. Alexander Jr

Beginning at the east corner of this lot on side road, the
coordinates of which point are 9,517.96 feet South and 14,625.1
feet West of Alaa Trig Station; and running:
S 55° 40' W True 1400 feet along Lot No 52;
N 35° 35' W " 1594 " " " " 62; and forest reservation
N 55° 35' E " 1557 " " Forest Reservation;
S 30° 00' E " 1602 " " Side Road to the
point of beginning.

Containing 53.8 Acres

Hilo Hawaii

March 12th 1898.

Surveyor

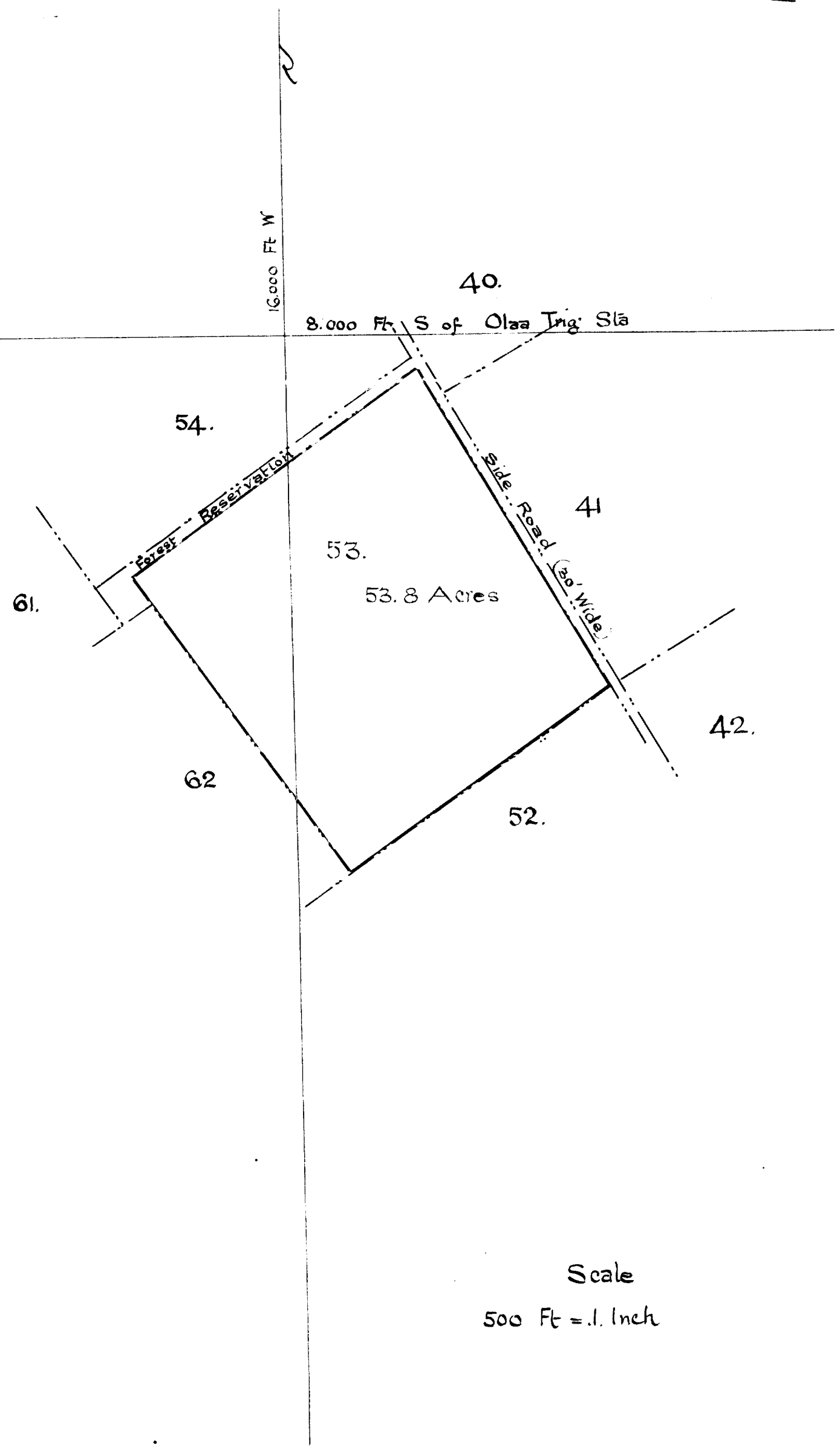

40.

8,000 Ft S of Olaa Trng Sla

54.

Forest Reservation

Side Road (60' Wide)

41

53.

53.8 Acres

61.

42.

62

52.

Scale

500 Ft = .1. Inch