

Lot 4. Kula.
Pouhala, Markell
Ewa Oahu,

File in Carton 17.

Description of Lot 4 Kula'

Pouhala, Waikole, Ewa, Oahu,

Beginning at the corner of the road
the same being the S.E. corner of Lot
3, and running as follows:-

1. N. $6^{\circ} 50' W$ true 150 ft. along Lot 3,
2. N $81^{\circ} 09' E$ " 480 " " Pahoa,
3. S. $14^{\circ} 00' W$ " 315 " " Ohua-
4. S $85^{\circ} 10' W$ " 350 " " Lot 5 to corner of road.
5. N $16^{\circ} 30' W$ " 118 " " Road to the initial
point and containing an area
of $2\frac{7}{100}$ acres.

Approved Jan 3/96
C. W. Wall

A 4 ft. right of way for O. R. & L. Co. through
this lot reserved as per plan.

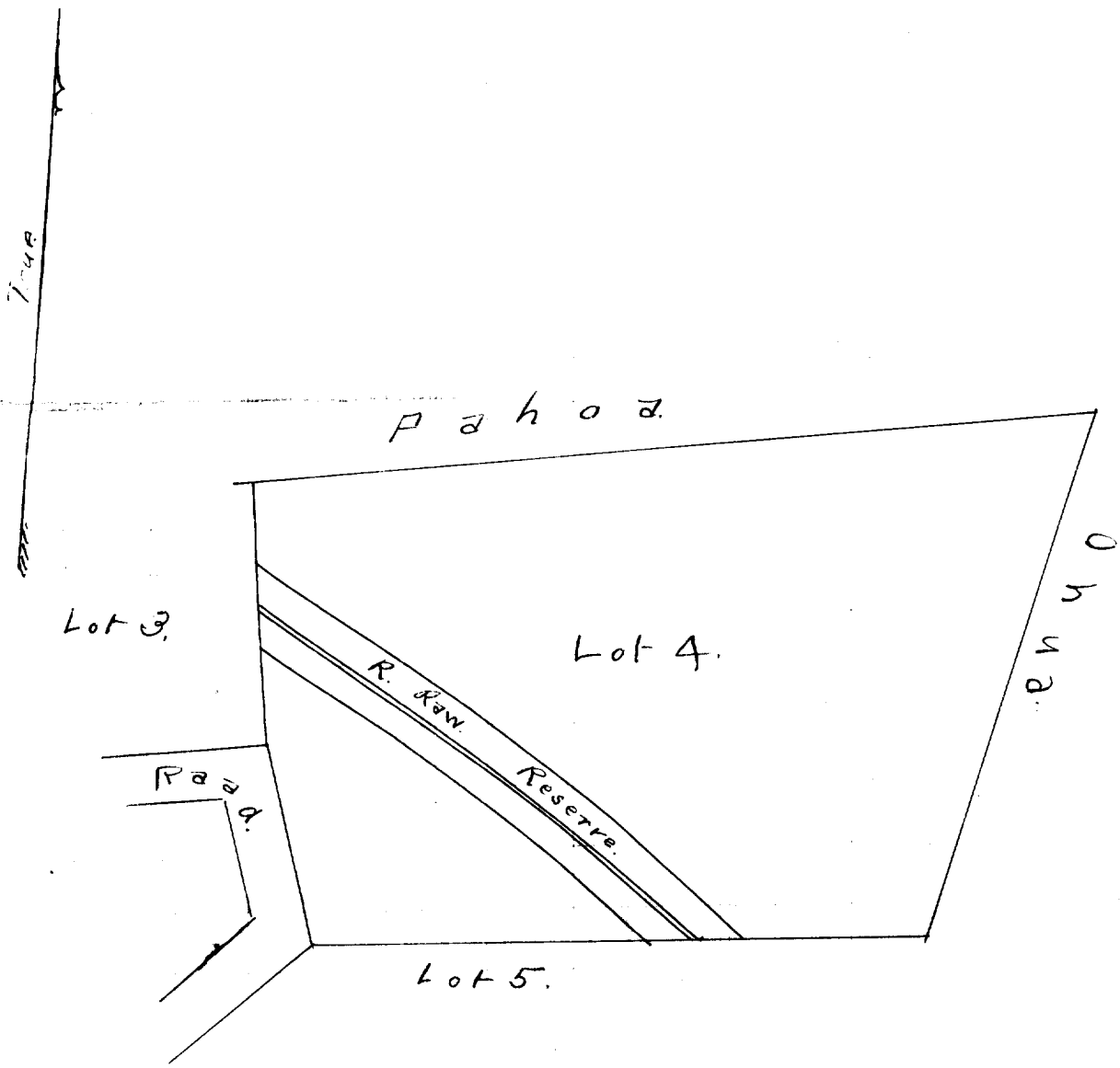

Scale 100 ft = 1 inch