

Lot 3. Taro Land,
Pouhala Waikell
Ewa, Oahu.

Description of Lot 3, "Kula"

Pouhala, Waikolea, Ewa, Oahu.

Beginning at the S. E. corner of Lot 2 on road and running as follows:

1. N. $81^{\circ} 47' 8''$ E true 283. ft. To corner of this lot on road.
2. N. $81^{\circ} 47' E$ " 132 " along road to corner,
3. N. $6^{\circ} 50' SW$ 150 " " lot, 4,
4. S. $81^{\circ} 09' W$ " 75 " " Pahoia.
5. N. $77^{\circ} 30' W$ " 377 " " " " "
6. S. $3^{\circ} 30' E$ " 238 " " Lot 2 to corner of L. C. A. 808:2.
7. N. $84^{\circ} 30' E$ " 114 " " L. C. A. 808:2.
8. N. $78^{\circ} 20' E$ " 150 " " " " "
9. S. $16^{\circ} 10' E$ " 104 " " " " " to the
initial point and containing an
area of $1\frac{1}{100}$ acre.

A 40 ft right of way for O. R. & Co reserved through this lot as per plan.

Honolulu, Jan 3/96
W. A. Wall

Tree

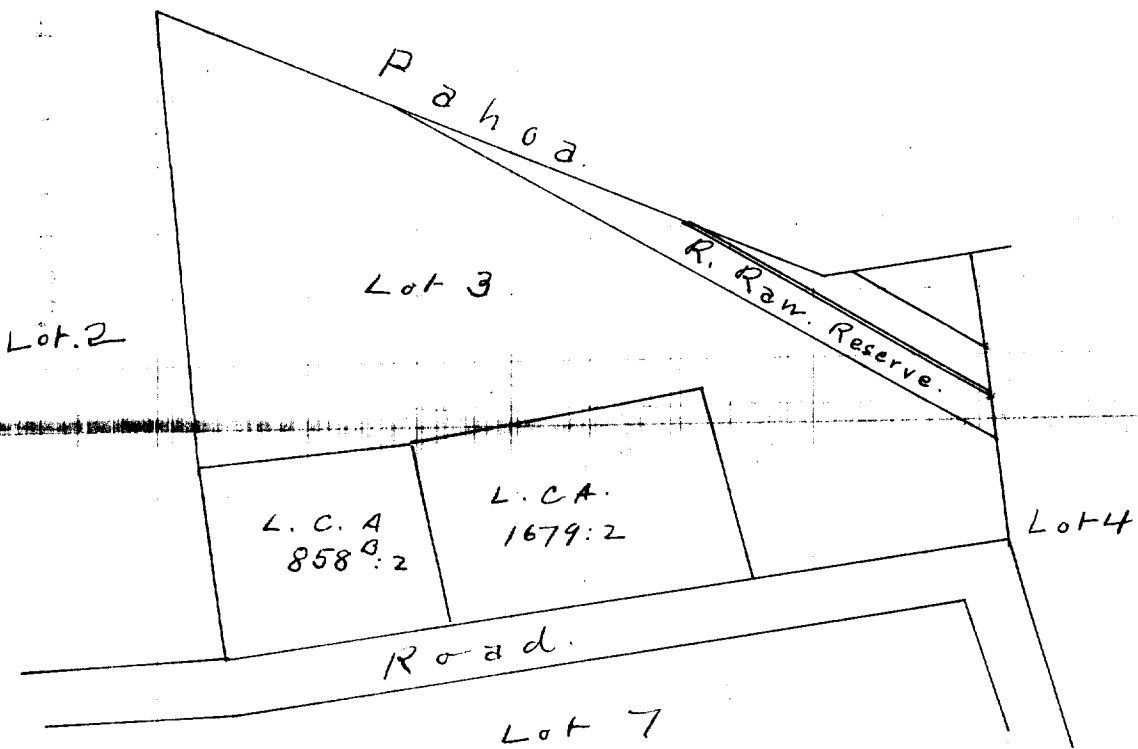

Scale 100 FT = 1 inch

Lot 3. Taro Land,
Pouhala Waikele
Ewa, Oahu.

Description of Lot 3, Taro Land,
 Pohala, Waikell Ewa, Oahu.

Beginning at the N.W. corner of Lot 2 and running as follows..

1. S. 71° 40' E true. 236 ft along Lot 2, to R.R.
2. S. 72° 00' W " 01. " " R.R.
3. N. 19° 25' W " 203 " " Lot 4 to Road
4. N 33° 40' E " 03 " " Road to the

initial point and containing an
 area of $\frac{23}{100}$ acres.

Huolulu Jan. 2/1906
 Coaway

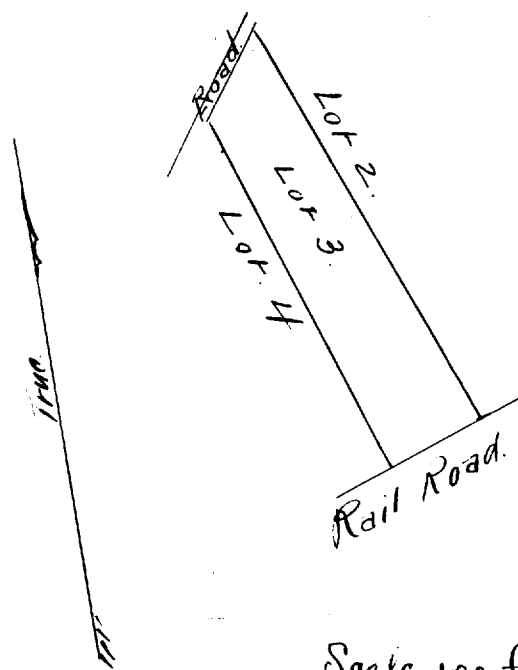

Scale 100 ft = 1 inch