

C. L. Wight
Lot 2 Hamaili
Puna, Hawaii

as attached for Grant

July 1st 1899
11330

Reg Map 2075

See GSF 14285

File in Carton 194

For Grant to *Chas. L. Wight*
Purchase Price \$ *450⁰⁰*

Description of Lot 2

Public Lands Map No. 2, Kameili, Puna, Hawaii .

Beginning at S.W. corner of Lot 1 and running by true bearings:

- N. $37^{\circ} 30'$ E. 1788 ft. along Lot 1, Govt. land and Lot 15,
- N. $65^{\circ} 15'$ W. 3654 ft. along Lot 15 and Govt. land,
- S. $37^{\circ} 30'$ W. 1788 ft. along reserve for road,
- S. $65^{\circ} 15'$ E. 3654 ft. along Lot 3 to the Initial Point.

Area 150 Acres.

as by survey of

F.W. Thrum

Nov. 1895.

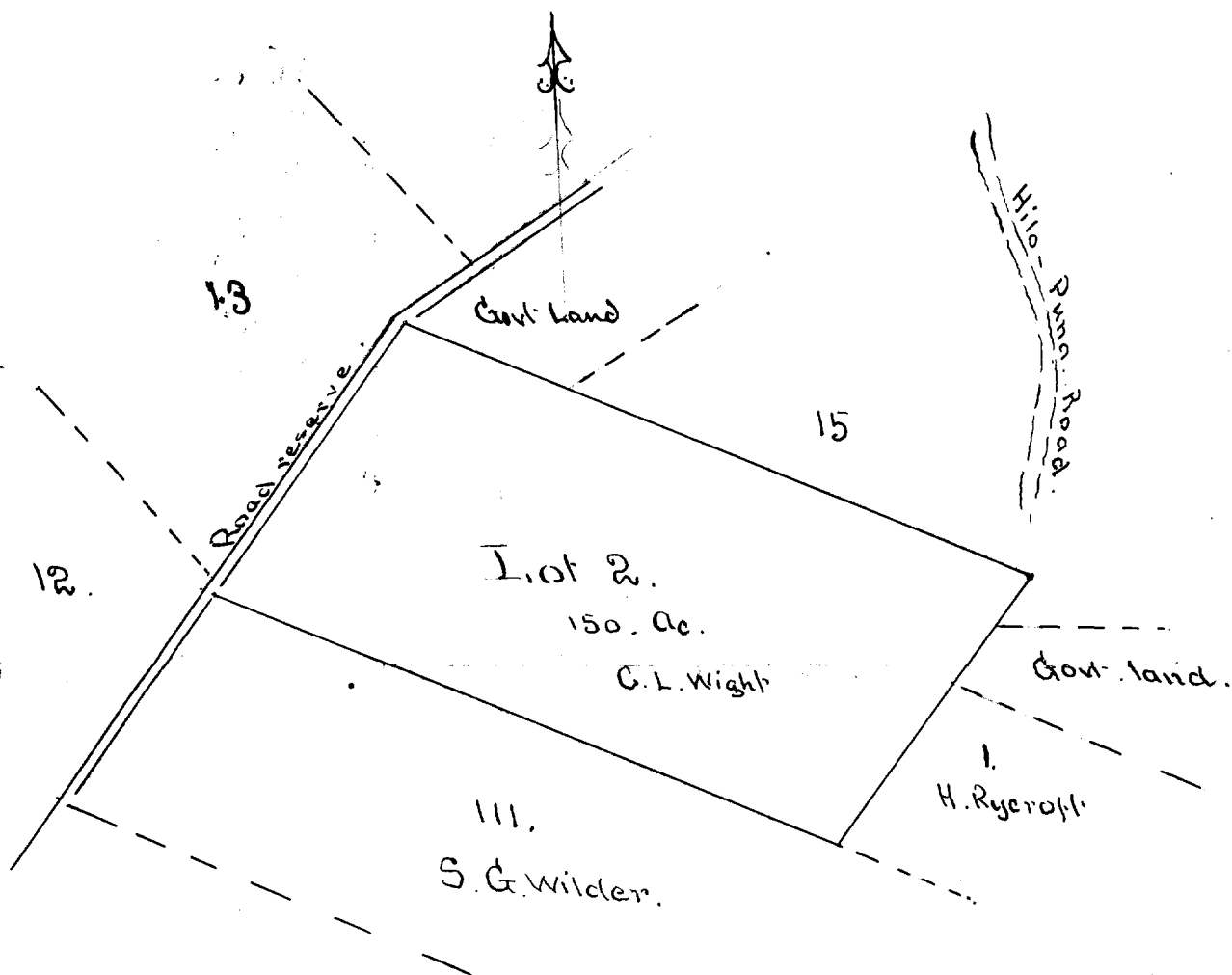

Scale 1000 ft. to inch.