

Camp Sites 4-B & 4-C,
Waiakea Hmstd. Tract,
Waiakea, S.Hilo, Hawaii.

Copy furnished Land Office,
January 22, 1920

File in Carton 161.

Territory of Hawaii,

Office of the Government Survey.

Honolulu, T. H., January 13, 1920

Camp Site 4-B,
Waiakea Homestead Tract,
Waiakea, South Hilo, Hawaii.

Beginning at a stake at the Southwest corner of this lot and on the Northwest side of Road A, the coordinates of said point of beginning referred to Government Survey Trig. Station "Halai" being 14081.5 feet South and 2881.3 feet East, as shown on Government Survey Registered Map No. 2600, and running by true azimuths:-

1. 147° 31' 135.3 feet along Lot 717-B, Waiakea Homesteads, to a stake;
2. 237° 31' 497.4 feet along Lots 717-B and 717-A, Waiakea Homesteads, to a stake;
3. 355° 40' 153.4 feet along Lot 717-B, Waiakea Homesteads, to a stake;
4. 57° 31' 395.9 feet along Road A to a stake;
5. 56° 50' 28.8 feet along same to the point of beginning.

AREA 1-43/100 ACRES.

Compiled from Survey
of Thos. E. Cook, by

Canter

A. S. Chaney

Assistant Government Surveyor.

N 281.2 S 371.5 E 437.2 W 437.0 Area OK Coords. sealed.

Territory of Hawaii,

Office of the Government Survey.

Honolulu, T. H., January 13, 1920

Camp Site 4-C,
Waiakea Homestead Tract,
Waiakea, South Hilo, Hawaii.

Beginning at an iron pipe at the Northwest corner of this lot and on the Southeast side of Road A, the coordinates of said point of beginning referred to Government Survey Trig. Station "Halai" being 14123.7 feet South and 2908.1 feet East, as shown on Government Survey Registered Map No. ~~2650~~²⁴⁸⁸ ~~OK~~, and running by true azimuths:-

1. 236° 50' 28.8 feet along Road A to a stake;
2. 237° 31' 800.6 feet along same to an iron pipe;
3. 327° 31' 127.1 feet along Lot 716-B, Waiakea Homesteads, to an iron pipe;
4. 57° 31' 829.5 feet along Lots 716-B and 810, Waiakea Homesteads, to a stake;
5. 147° 31' 126.8 feet along Lot 810, Waiakea Homesteads, to the point of beginning.

AREA 2-42/100 ACRES.

Compiled from Survey
of Thos. E. Cook, by

A. S. Chaney
Assistant Government Surveyor.

N	S	E	W	Area	C. J. Olds	Coords
552.8	552.7	767.8	767.8	OK	4/10/20	

Nov. 20, 1950
S. Katz

Proposed exchange John. T. Carey Portion of Camp 4-C (Marathon Camp Site)

		N	S	E	W
236-50	28.80 (0.90)	15.76 (.81)		24.11 (.79)	
237-31	656.31	352.47		553.63	
355-40	144.15		143.74	10.89	
57-31	617.20 (.76)		331.47		520.64 (.67)
147-31	126.80	106.92 (.93)			68.76 (.67)
		475.19	475.21 475.19 0.2	588.63	588.74 588.63 0.11

656.31
28.90
685.21
617.20

82,763 sq ft or 1.900 Ac.

✓) 1302.41
651.205 x 127.10 = 82,768
5
82,763

		N	S	E	W
237-31	548.93	294.81		463.05	
355-40	403.12		401.97	30.46	
85-40	484.00		36.57		482.62
175-40	144.15	143.74			10.89
		438.55	438.54	493.51	493.51

132,439⁴² Sq. Ft. or 3.040 Ac.

144.15
403.12
✓) 547.27
273.635 x 484.00 = 132,439

109,782 = 2.520
22,661 = 0.520
132,443
132,439
4
132,442 = Ave

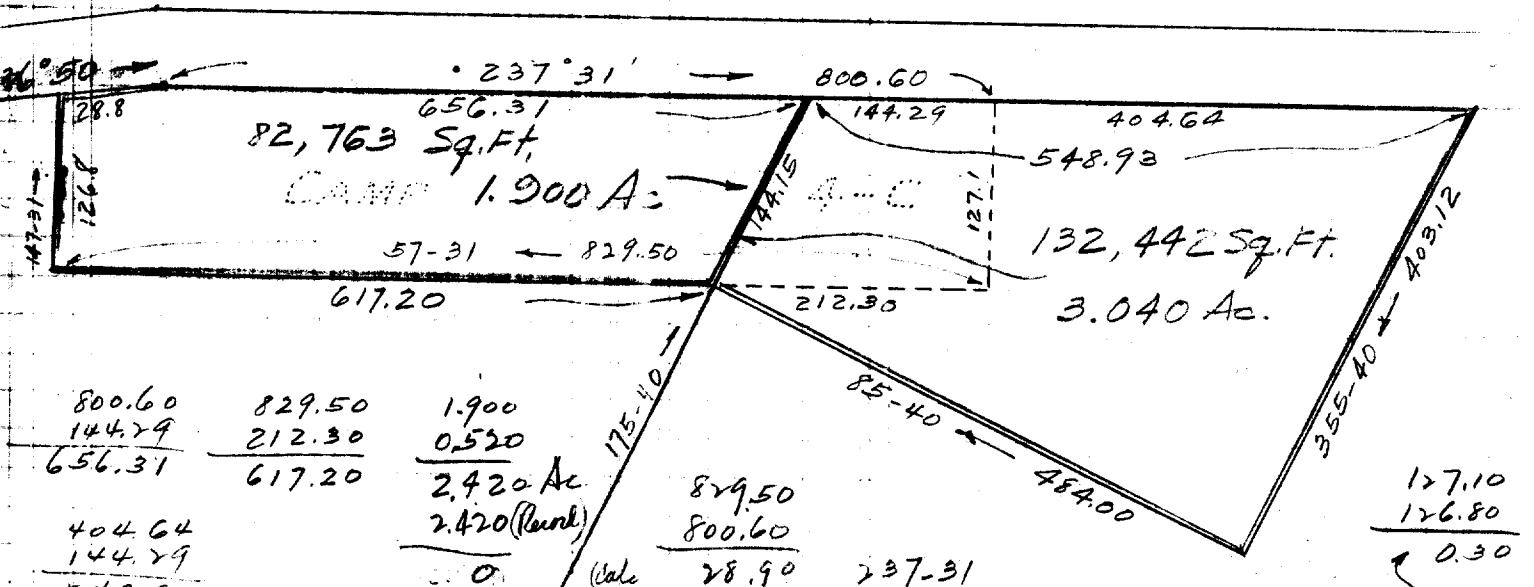

800.60
144.29
656.31

829.50
212.30
617.20

1.900
0.520
2.420 Ac.
2.420 (Round)

829.50
800.60
28.90

127.10
126.80
0.30

Nov. 20, 1950
S. Kato

Waiakea Camp Sites, South Hilo, Hawaii

Camp 4-D

	N	S	E	W	DMD	+	-
237° 31'	404.64	217.31	341.33		+341.33	74,174.4	
355° 40'	403.13	401.98	30.46		+713.12		286,660.0
85-40	484.00	36.57		482.62	+260.96		9543.3
237-31	212.30		179.09		-42.57		4855.8
147-31	127.10	107.22		68.26	+68.26	7318.8	
	438.54	438.55	550.88	550.88		81,493.2	301,057.11
							81,493.2
							219,563.9
							109,781.95

- +341.33 (1)
- 682.66
- 30.46
- +713.12 (2)
- 743.58
- 482.62
- +260.96 (3)
- 221.66
- 179.09
- 42.57 (4)
- +136.52
- +68.26 (5)

109,782 Sq. Ft. or 2.520 Ac.

Portion of Camp 4-C

	N	S	E	W
327-31	127.10	107.21	68.26	
57-31	212.30	114.02		179.09
175-40	144.15	143.74		10.89
237-31	144.29	77.49	121.72	
	221.23	221.23	189.98	189.98

22,661 Sq. Ft. 0.520 Ac

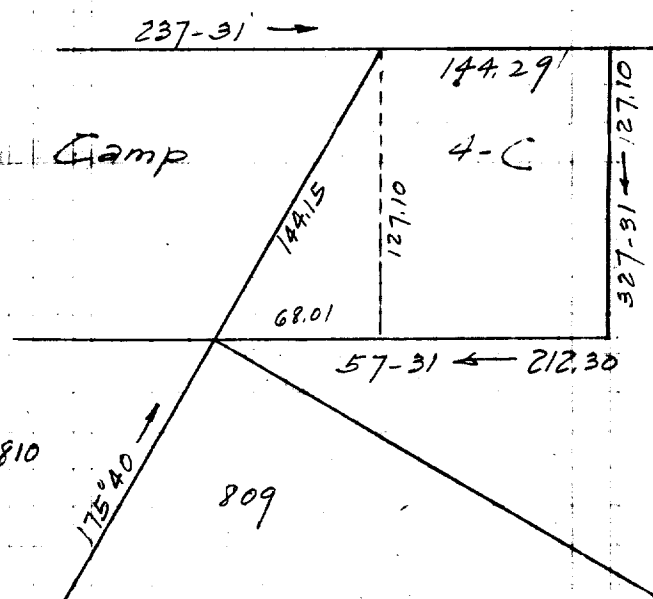

$$\begin{array}{r}
 144.29 \\
 212.30 \\
 \times \\
 \hline
 356.59 \\
 178.295 \times 127.10 = 22,661
 \end{array}$$

$$\frac{175-40}{147-31} (127.10) = (144.150)(68.007)$$

212.30