

Lot 1-A
Block 32
Auwaiolimu Lots
North Slope of Punchbowl
Kewalo, Honolulu, Oahu

Being portion of the Government Land of Kewalo
Adjacent to Lot 1, Block 32, Auwaiolimu Lots

*See revised description
dated Sept. 24, 1945
See C.S.F. 10191*

Furnished Land Office
March 27, 1945

Folder 192-A

Carton 5-A

*Cancelled
See Revised Description
dated September 1945
J.M.B.*



TERRITORY OF HAWAII
SURVEY DEPARTMENT
HONOLULU

March 21, 1945

Lot 1-A
Block 32
Auwaiolimu Lots
North Slope of Punchbowl
Kewalo, Honolulu, Oahu

Being portion of the Government Land of Kewalo
Adjacent to Lot 1, Block 32, Auwaiolimu Lots

Beginning at a pipe at the east corner of this parcel of land, the south corner of Lot 1, Block 32, Auwaiolimu Lots, and on the west side of Puowaina Drive (60 feet wide), the coordinates of said point of beginning referred to Government Survey Triangulation Station "PUNCHBOWL" being 673.27 feet North and 2276.18 feet East, as shown on Government Survey Registered Map 2985, and running by azimuths measured clockwise from True South:-

1. Along the west side of Puowaina Drive (60 feet wide) on a curve to the left with a radius of 430.0 feet, the azimuth and distance of the chord being 30 48' 45" 20.00 feet;
2. 105 20" 30" 113.11 feet along the remainder of National Guard of Hawaii Reservation;
3. 186 06' 95.80 feet along same to the southwest boundary of Lot 1, Block 32, Auwaiolimu Lots;
4. 314 42' 153.55 feet along Lot 1, Block 32, Auwaiolimu Lots to the point of beginning.

AREA 6837 SQUARE FEET

Compiled from Govt.
Survey records, by
copy J.A.A.

A.G.M. Robinson
A.G.M. Robinson
Cadastral Engineer
bkp

March 24, 1945

*N 3 E W
125.19 175.19 119.32 119.32*

*Coords. referred to P.B.D.
N = 673.27'
E = 2276.18'*

J.K. McCandless Bk 1 P. 136.

Area 6837 #

Cancelled
See Revised
dated
September 1945
Sketch Plan
National Guard of Hawaii Reservations
Executive Order 726

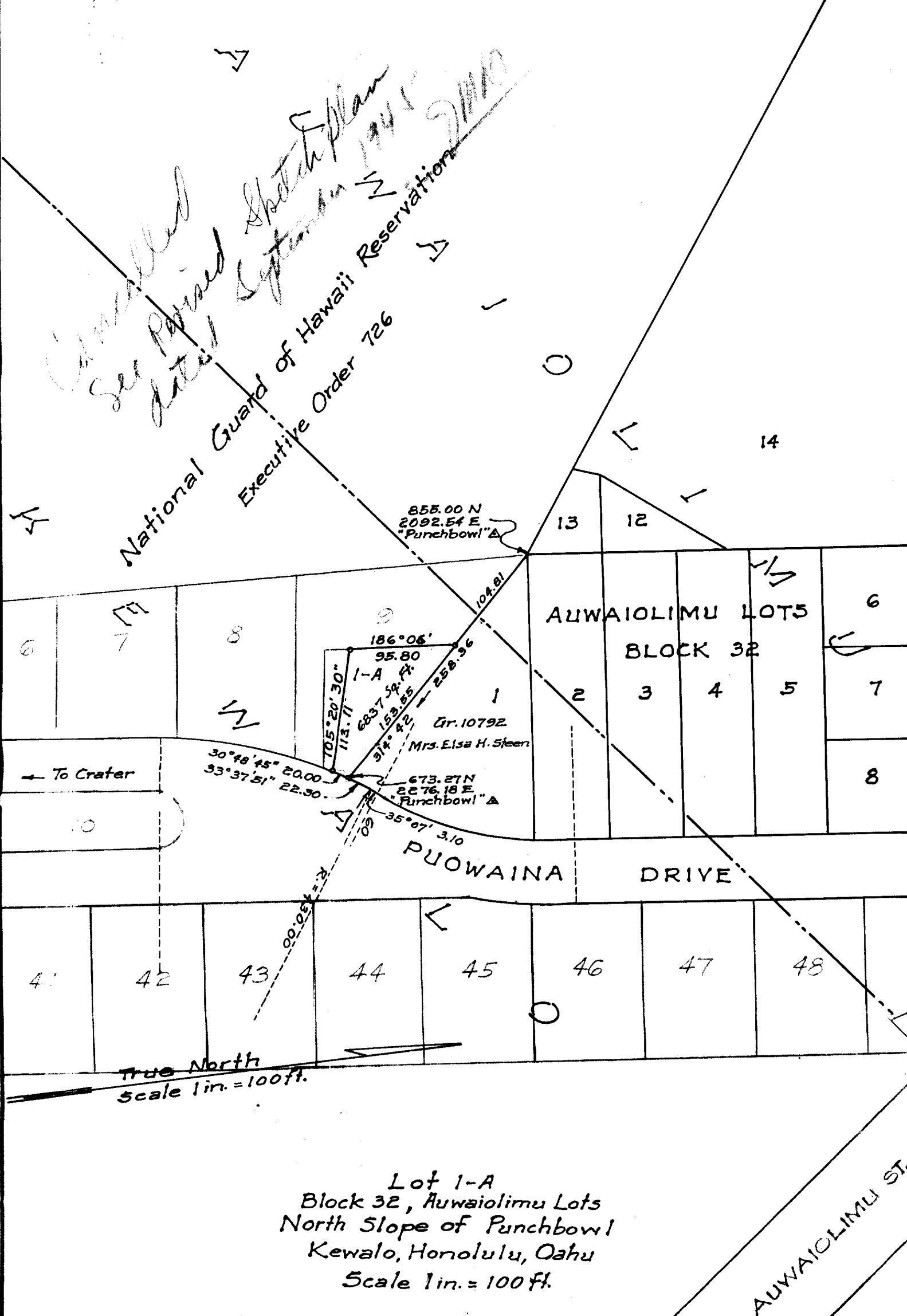

Lot 1-A
Block 32, Auwaiolimu Lots
North Slope of Punchbowl
Kewalo, Honolulu, Oahu
Scale 1 in. = 100 ft.