

Lot C,
of the Re-Subdivision of Lots 1,
2, 3, 4 and 5-A, Block 7,

Waimea Homesteads,
South Kohala, Hawaii.

Copy furnished Land Office,
January 10, 1928

File in Carton 62

Territory of Hawaii

Office of the Government Survey

Honolulu, T. H., May 27, 1927

Lot C

of the Re-Subdivision of Lots 1, 2, 3, 4 and 5-A, Block 7,
Waimea Homesteads,
South Kohala, Hawaii.

Beginning at the Southwest corner of this lot, the
Northeast corner of Hokuula and Opelo Roads, (both 40 feet wide),
the coordinates of said point of beginning referred to Govern-
ment Survey Trig. Station "West Base" being 534.81 feet South
and 4557.15 feet West, as shown on Government Survey Registered
Map No. 2575, and running by true azimuths:-

1. 187° 30' 980.10 feet along Opelo Road;
2. 277° 30' 133.33 feet along government land;
3. 7° 30' 980.10 feet along Lot B;
4. 97° 30' 133.33 feet along Hokuula Road to the point of
beginning.

AREA 3-00/100 ACRES

Compiled from Gov't.
Survey Records by



Assistant Government Surveyor.

*copy
of*

NSW

Rectangular Lot Area c. k. Coord. c. k. Cal

G. M. M. M. M.

5/27/27

HF

Lot C
Waiimea Homesteads.
South Kohala, Hawaii.

Grant 5184
Moses Koki.

File in Canton 62

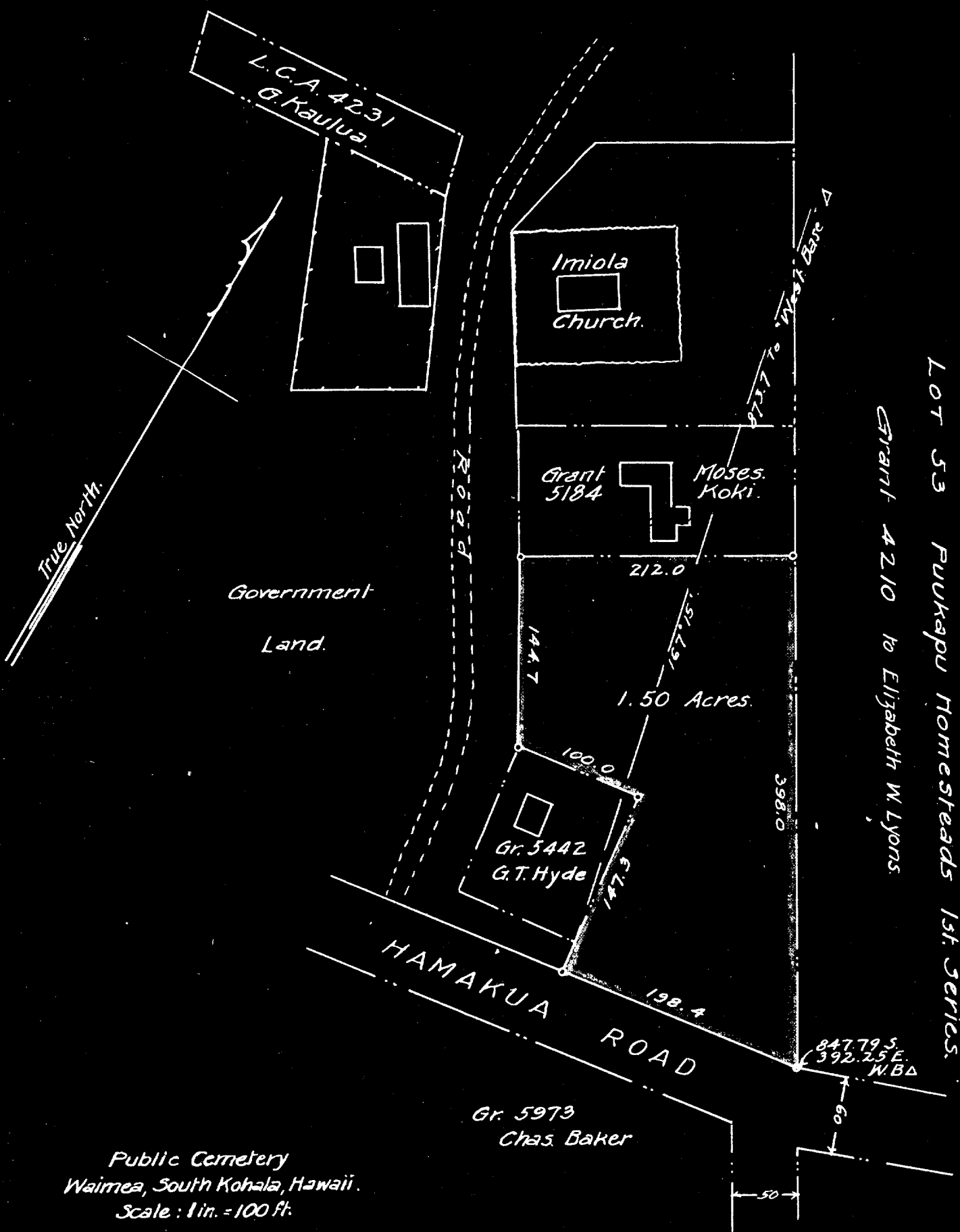

LOT 53 PUKAPU HOMESTEADS 1st. Series.

GRANT 4210 to Elizabeth W. Lyons.

Public Cemetery
 Waimea, South Kohala, Hawaii.
 Scale: 1 in. = 100 ft.

T.H.L. Nov. 18/25.