

Lot 51.

Homestead Map No 13.

Waiakoa.

Grant No. 11168*

TO Joe F. Teixeira.

Date. May 16, 1944.

Copy furnished Land Offices,

December 12, 1918.

File in Carton 6.

Lot 51

Waiahoā Homesteads

~~Homestead Map No 13~~ Waiahoā Kula Maui.

Beginning at the ^{East} ~~N.E.~~ corner ^{of this lot} at a stone marked +; on the south edge of the proposed road, as shown on Homestead Map No. 13, on file in the office of the Survey Dept. and running by true bearings:-

1. ~~S 30° 40' W (True) 700 feet~~ along Lot 45 to a stone marked +;
2. N. 55° 46' W (True) 910 feet along Alae 384 to a stone marked Δ;
3. N. 30° 40' E. (True) 400 feet along Lot 52 to a stone marked Δ, on the south edge of the proposed road;
4. S 74° 18' E. (True) 940 feet along the proposed road to the point of beginning, ~~and~~ containing ~~an~~ area of $11. \frac{43}{100}$ Acres.

Surveyed by E. D. Baldwin
Asst. Gov't Survey.

Dec 3rd 1890.

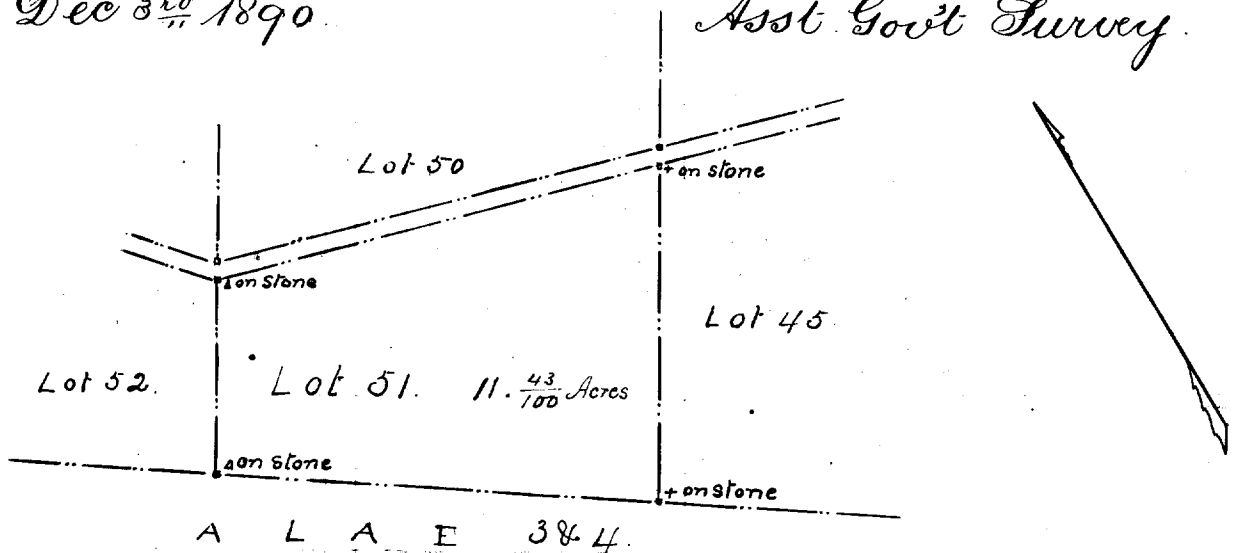

A L A E 384.

N	S	E	W	Area
856.0	856.5	1108.9	1109.2	OK.

Scale 400ft = 1 inch.

Newton (Dec. 1906)

[Signature]