

5
Kampo Govt Lots
Lot 5

Copy furnished
Public Land Office
May 31st - 1901.

1/2 of Grant No. 4491

TO E. Luer & Paston
Date. July 19, 1901

File in Carton 34.

Description of Government Lot 5.
Kaupo, Maui.

Beginning at the North West corner of this lot, on road at Koa tree marked K. and being the South West corner of lot 4, and running by true bearings:

- 1 S $12^{\circ} 45'$ E 1650 feet ~~feet~~ along road 30 feet wide to Koa tree I
 - 2 N $81^{\circ} 30'$ E 1553 " do Lot 6, to Koa tree T
 - 3 N $12^{\circ} 45'$ W 1614 " do Government to Koa tree U
 - 4 S $82^{\circ} 18'$ W 1550 " do Lot 4. to the initial point
- an containing an area of $57\frac{40}{100}$ Acres.

Honolulu.
Sept 28th 1895

S. M. Kaua Kamei

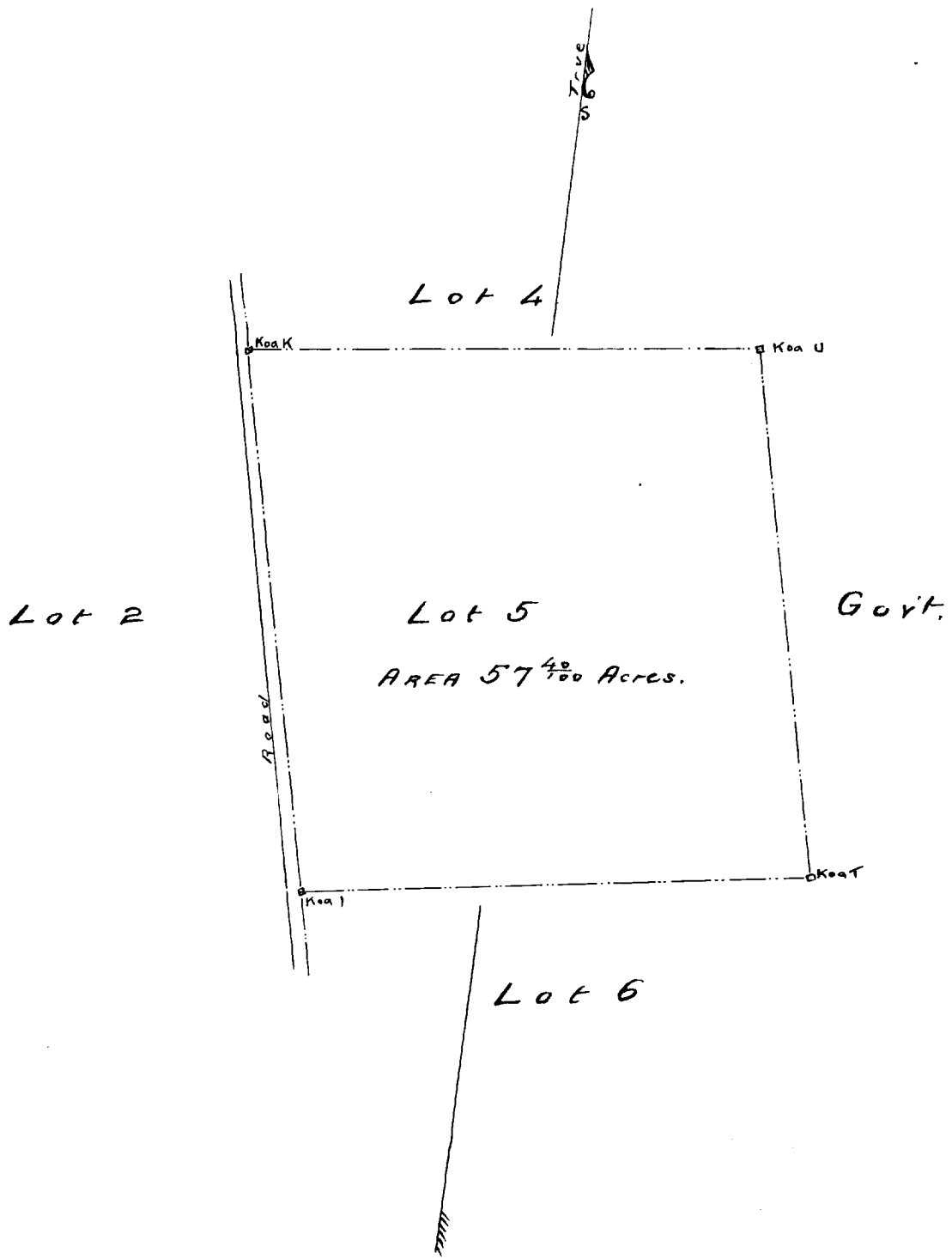

Scale 500 Feet = 1 inch