

LOT 47

1

1



Readjusted Surveys:

KAIWIKI HOMESTEAD LOTS

Lot No. 47

Description

~~Notes on Survey~~ and Plan:-

Beginning at the South East corner of this Lot on Kaiwiki Road, the coordinates of which point are 15599.7 feet North and 20936.4 feet West of Halai Trig. Sta. and running by true bearings:-

- 1. N 89 00 W 149 feet along Kaiwiki Road ;
- 2. S 14 55 W 235.7 " " " " ;
- 3. S 59 20 W 90.3 " " " " ;
- 4. N 83 45 W 160 " " " " ;
- 5. N 78 00 W 195 " " " " ;
- 6. N 2 45 E 1298 " " Lot No. 49 ;
- 7. S 80 14 E 42 " " Kikala ;
- 8. S 62 42 W 177 " " " " ;
- 9. S 62 19 E 130.7 " " " " ;
- 10 S 39 17 E 293 " " " " ;
- 11 S 1 55 W 916 " " Lot No. 45 to the point of beginning;

Containing 16.4 Acres

Re-adjusted by
E. W. Baldwin

Hilo, Hawaii,

Dec. 30th. 1902.

Surveyor.

Checked by:-

J. S. Janeway

Exhibit Grant No. H 745

-TO-

Alfred Fielding

CONSIDERATION:

\$132.72

Date August 27th 1903.

LOCATION

Kaiwika

District Hilo

Island Hawaii

ISSUED BY

Com. Pub. Lands

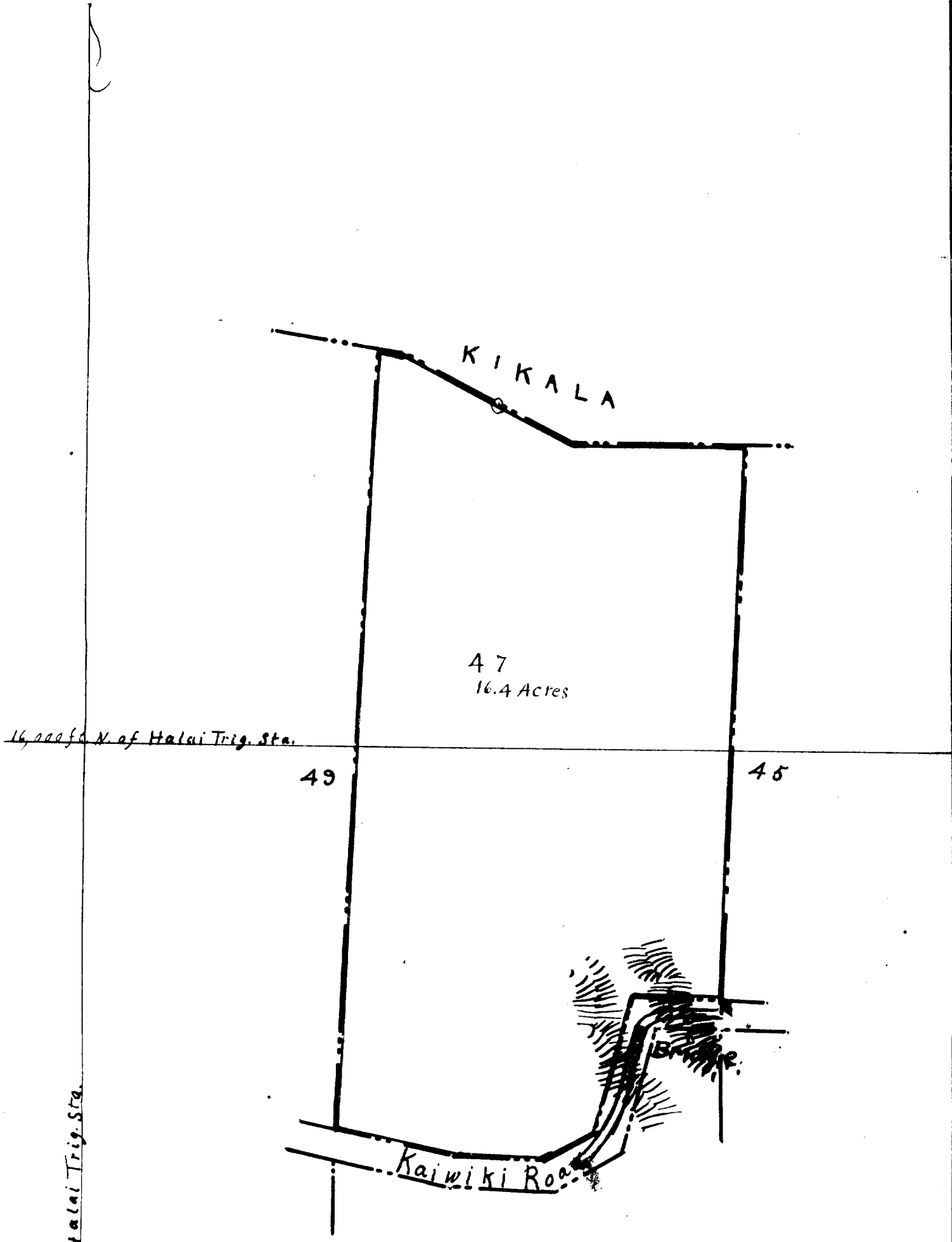

KIKALA

47
16.4 Acres

49

45

16,000 ft. N. of Halsi Trig. Sta.

22,000 ft. W. of Halsi Trig. Sta.

Kaiwiki Road

BRIDGE

Scale
200 feet = 1 inch