

Lot 47

Alcala Homestead

Map No. 18

Copy furnished  
Public Lands Office

May 29-1901

Grant No. 4479

TO Arthur P. Brickwood  
Date.

Checked

Area 1641 acres  
File in Contm 72

DESCRIPTION OF LOT #47.

Ahualoa Homestead Map No. 18.

Beginning at a point which is 846.4 ft. S. and 9839.7 ft. E. from an iron pipe set in the ground at the N. W. corner of Homestead Lots, Map No. 18. and running as follows:

- 1.- S.  $4^{\circ} 55'$  W. true 1580.0 ft. along Lot #46.
- 2.- S.  $85^{\circ} 05'$  E. " 452.5 ft. along Road.
- 3.- N.  $4^{\circ} 55'$  E. " 1580.0 ft. along Lot #48.
- 4.- N.  $85^{\circ} 05'$  W. " 452.5 ft. along Lots 1 & 2. to point of beginning and containing an area of  
16 48/100 acres.

W.A.Wall.

Oct. 14th. 1891.

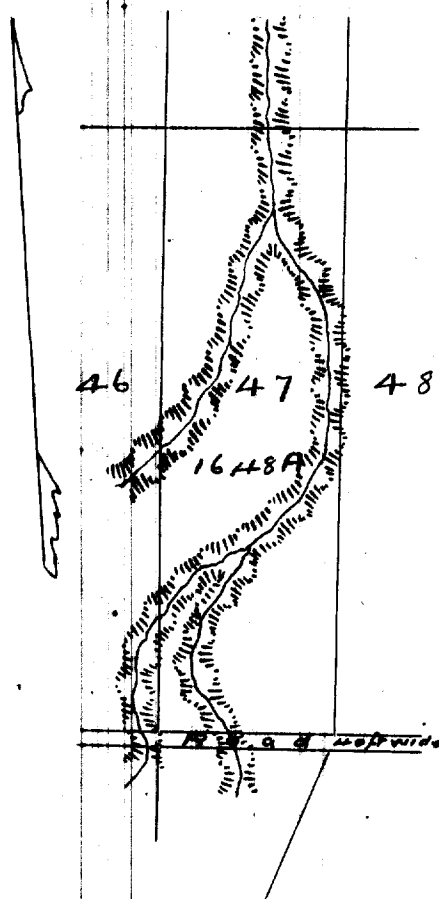

Scale 50 ft = 1 in