

Lot. 44  
Ninola v Waitan Kaw.  
Homestead Map. 17.

Grant No. 6366

TO Pilemona

Date. apt-15 1915

Copy furnished Land Office  
March 24 1915.

✓  
File in Cabm 1.

# Description of Lot 44.

Amole & Wailau, Kaw Home's Land Map. 17

Beginning at a point marked  $\Delta$  on rock which is 12387 feet North and 12698 feet West from Govt Survey Trig Station <sup>as shown on Home's Land Map No. 17, on file in the Office of the</sup> Pukhi, and running as follows. —

- |      |                   |                                     |  |
|------|-------------------|-------------------------------------|--|
| 1.   | N 41° 20' W. True | 980 feet                            | along Lot 49   |
| * 2. | S. 51° 10' W      | " <sup>755</sup> <del>775</del> "   | " " 43.  |
| * 3. | S. 45° 50' E      | " <sup>1210</sup> <del>1000</del> " | " Road   |
| 4.   | N 49° 15' E       | " 680 "                             | " Lot 45 to initial point and containing an Area of 16 <sup>47</sup> / <sub>100</sub> acres. |

Government Survey,

\* Changed by Newton - March 1907

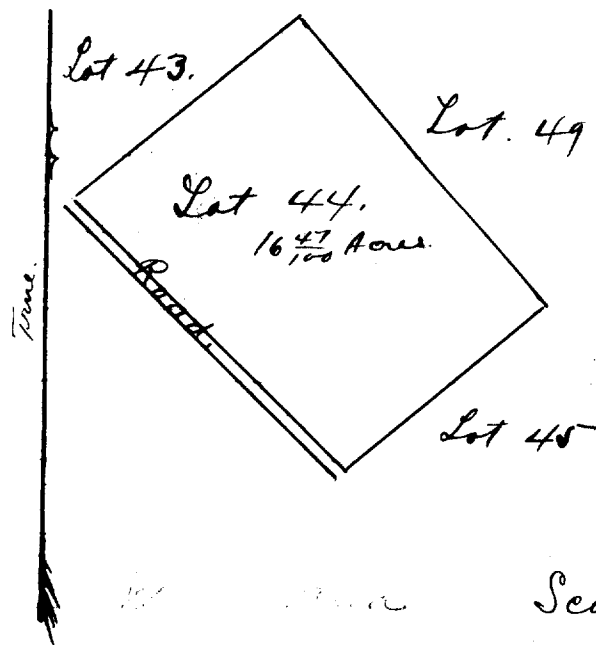

Scale 100ft = 1 inch.

12387    12698    1239.6    12387

Home's Land Map No. 17