

Lot 41  
Ahualoa Homestead  
Map. No 18.

Copy furnished  
Jan 3rd 1901

Grant No. 4407

TO Jose Diaz de Souza  
Date.

Checked

File in Carton 72

# Description of Lot 41

Abualoa Homesteads Map No 18.

Beginning at a point which is 607.5 feet S. and 6996.8 feet East from an iron pipe set in the ground at the NW corner of Homestead Lots, Map No 18 - and running as follows:

1. S. 4° 55' W true 1580.0 feet along Lot 40
2. S. 85° 05' E. " 485.6 " " Road
3. N 4° 55' E " 1580.0 " " Lot 42
4. N 85° 05' W " 485.6 " " Lot 7 Homestead map No 2. to point of beginning and containing an area of  $17\frac{61}{100}$  Acres.

W. A. Wall  
Oct. 14<sup>th</sup> 1891.

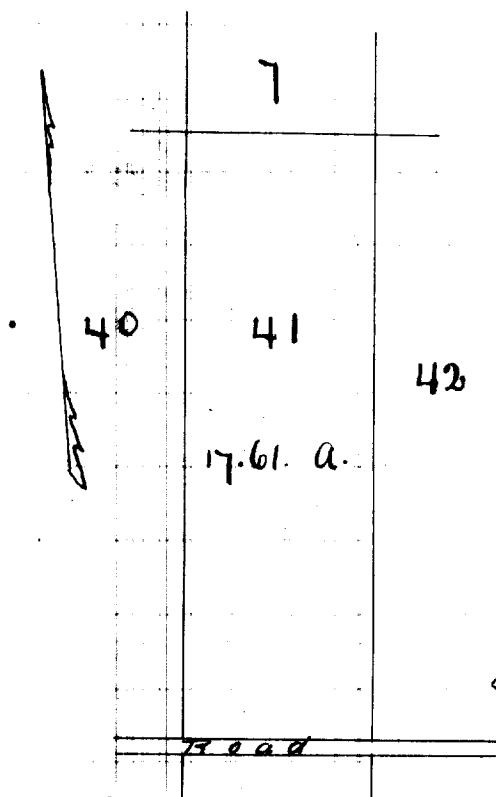

Scale 500ft - 1 inch