

Lat. 40.
Homestead Map. 3
Kaapahu.
Antonio Baptista

Copy Furnished for Grant

July 1, 1898.

Grant No. 4191

File in Carton 77

Description of Lot #0. Homestead Map 3.
Kaapahu, etc., Hamakua, Hawaii.

Beginning at the West corner of Lot 39, at 30 ft road, this point being, S. 7255 ft E. 810 ft. approx. from Kalamia Station, thence running by true bearings:

- | | | |
|------------------|---------|--|
| 1.-S. 30° 25' W. | 238 ft. | along 30 ft road. |
| 2.-S. 11° 25' W. | 380 " | " " " |
| 3.-S. 74° 40' E. | 270 " | " Gov't Land |
| 4.-S. 72° 15' E. | 266 " | " " " |
| 5.-S. 75° 25' E. | 814 " | " " " |
| 6.-N. 26° 35' E. | 202 " | " " " |
| 7.-N. 20° 30' E. | 485 " | " " " |
| 8.-N. 77° 20' W. | 1398 " | " " - to point of beginning
and containing an area of 20 ³ / ₄ acres. |

Nov. 8th 1895

Notes of Survey by O. Johnson
Survey by J. F. Brown.

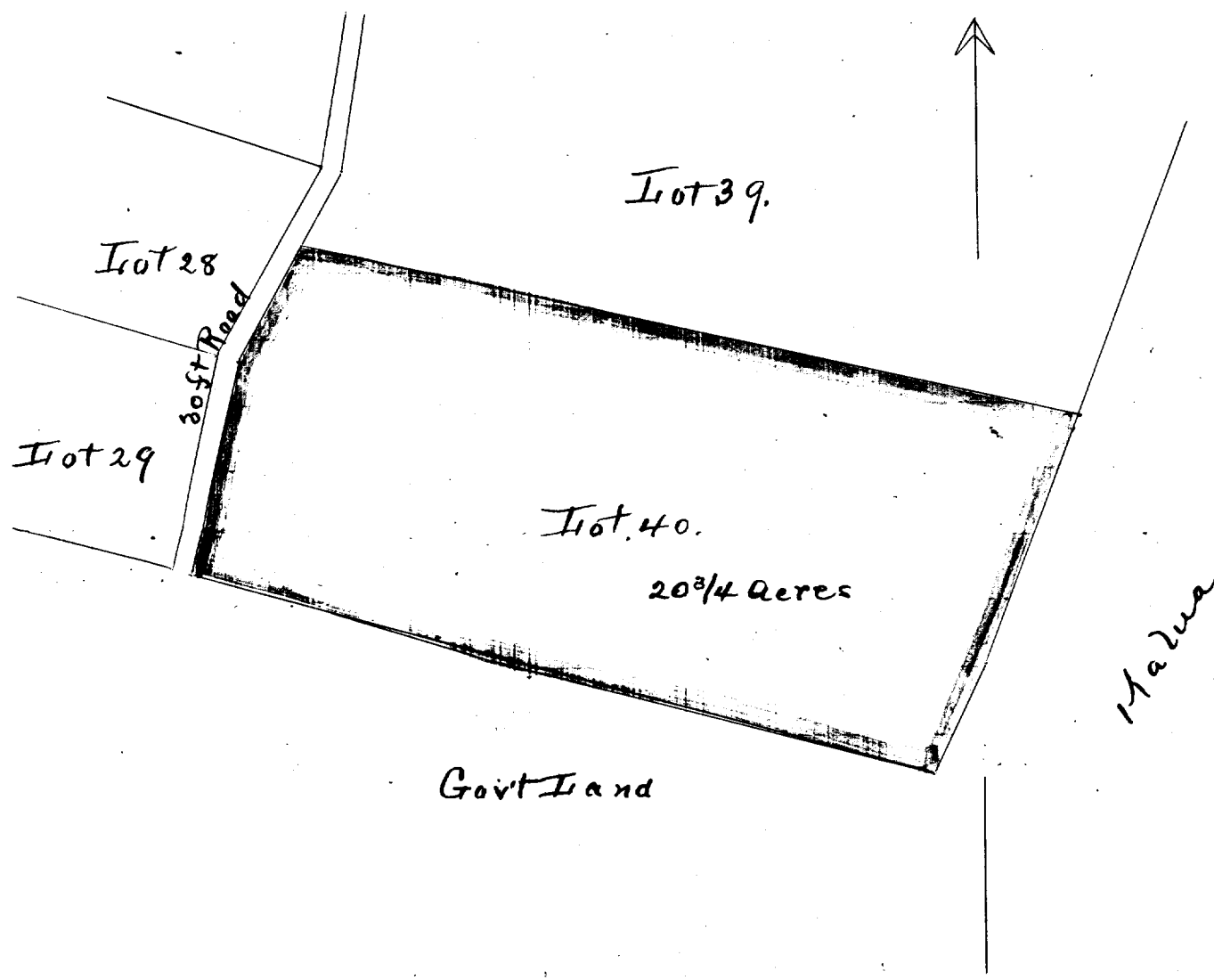

Lot 39.

Lot 28

30ft Road

Lot 29

Lot 40.

20³/₄ acres

Govt Land

Malwa



Scale - 300ft = 1 inch