

Lot 40  
Nimole & Waitaiu. Kau  
Homestead Map. 17

Grant No. 6365

TO M. Kaeha

Date. Apr-15-1915

Copy furnished Land Office  
March 29 1915

File in Carton 1.

# Description of Lot 40

Nirole & Wailau, Kau. Homestead Map. 17

Beginning at a point which is 12485 feet North and 15222 feet West from <sup>Triang.</sup> Govt. Survey Station "Puehi" as shown on Homestead Map No. 17, on file in the Office of the Government Survey, and running as follows.

1. N 45° 00' E true. 982 feet along Lot 41.
2. S. 45° 50' E " 800 " " Road
3. S 36° 35' W " 992 " " Lot 39
- \* 4. N 37° 31' W " ~~465~~ <sup>417</sup> " " " 22
5. N 52° 48' W " 490 " " " 22 to initial point and containing an area of 19 <sup>1</sup>/<sub>100</sub> acres

Aug. 23<sup>rd</sup> 1892.

W. A. Wall

\* Changed by Newton - March 1907

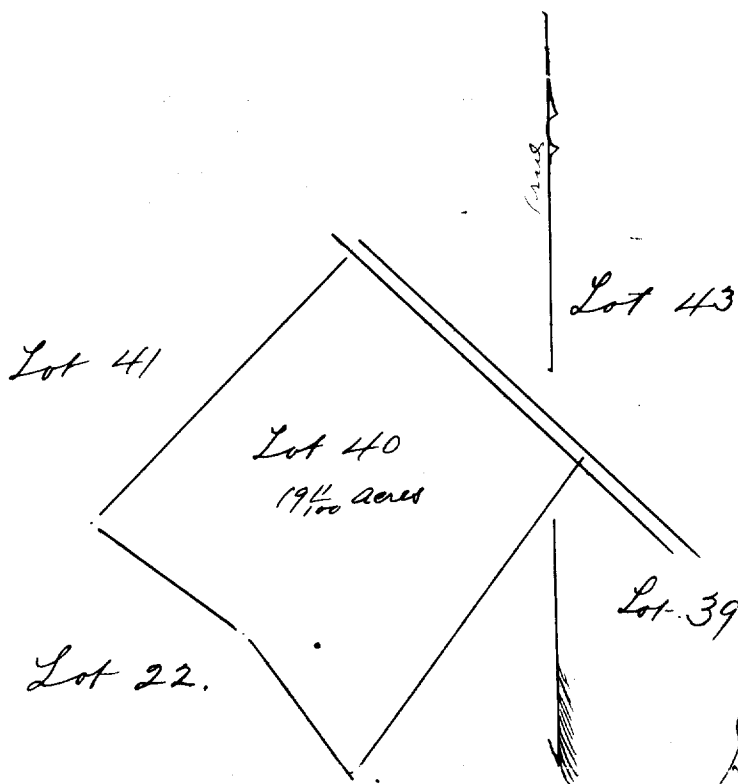

Scale 500 feet = 1 inch.

Newton March 1907