

Lat. 39.

Homestead Map 3.

Kaapahu
Antone Barros.

Copy Furnished for Grant

July 1, 1898.

Grant No. 4188.

✓ File in Carton 77

Description of Lot 39. Homestead Map. 3.
Kaapahu, etc., Hamakua, Hawaii.

Beginning at the West corner of Lot 38, at 30 ft road,
this point being S 6680 ft E. 950 ft. approx. from Kalamia
Station, thence running by true bearings:

1. - S. 8° 15' W. 457 ft. along 30 ft road.
 2. - S 30° 25' W. 142 " " " "
 3. - S. 77° 20' E 1398 " " Lot 40
 4. - N. 20° 30' E. 542 " " Gov't Land.
 5. - N. 75° 15' W. 1462 " " Lot 38 to point of beginning.
- and containing an area of 18⁴/₁₀ Acres.

Nov 7th 1895

Notes of Survey by O. Johnson
Survey by J. P. Brown.

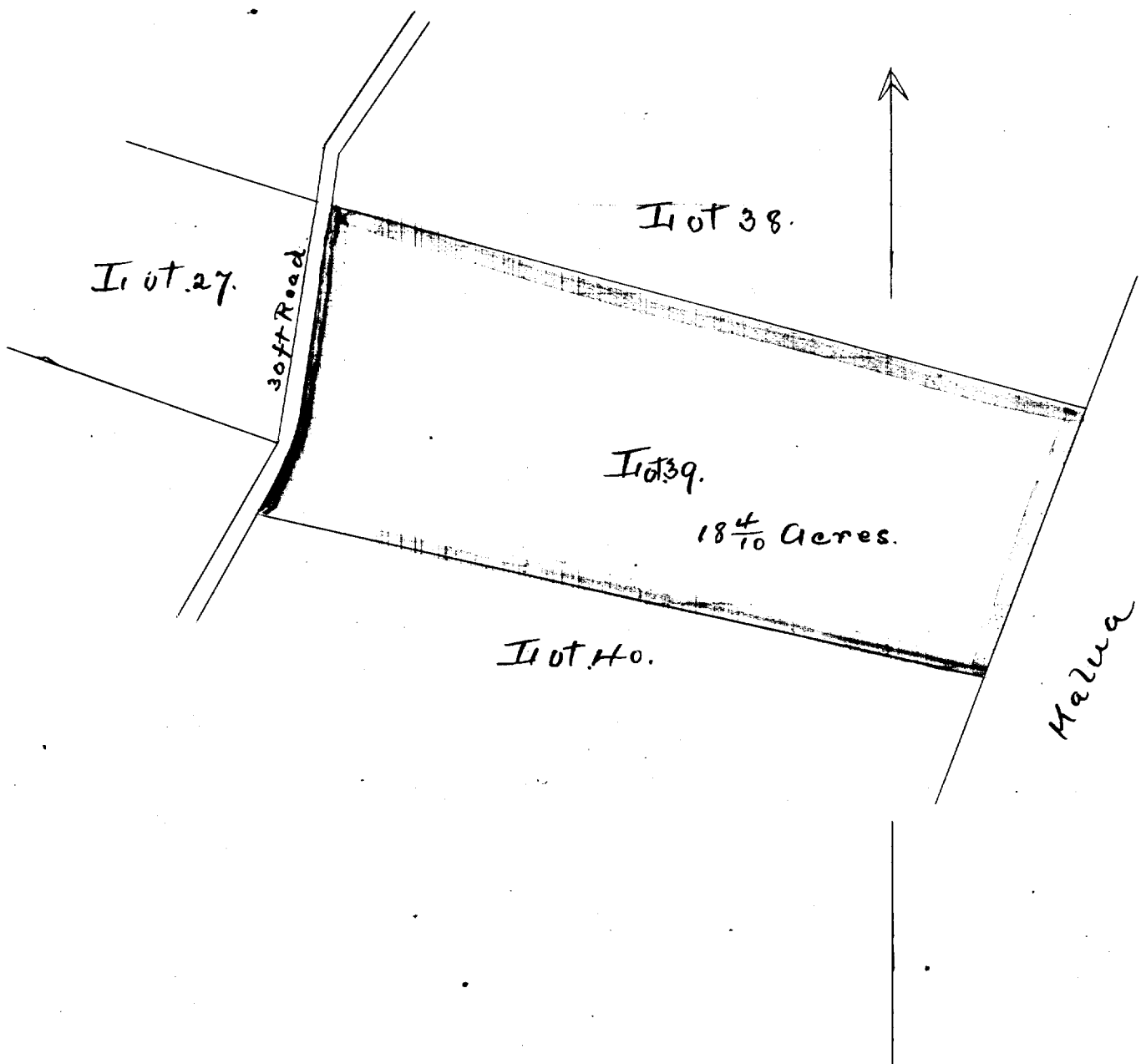

Scale 300ft = 1 inch