

Lot 38.

Homestead Map 3.

Kaapahu.

August P. Arnell

Copy Furnished for Grant

July 1, 1898.

Grant No. 4193.

v

File in Cartm 77

For Grant to August P. Arnellar.
Purchase Price \$ 191.25

Description of Lot 38., Homestead Map 3.
Kaapahu, etc., Hamakua, Hawaii.

Beginning at the west corner of Lot 37, at 30 ft road, this point being S. 6185 ft. E. 1230 ft. approx. from Kalaupai Station, thence running by true bearings:

1. S. 33° 30' W. 52 ft. along 30 ft road.
 2. S. 35° 0' W. 220 " " " "
 3. S. 32° 40' W. 210 " " " "
 4. S. 8° 15' W. 98 " " " "
 5. S. 75° 15' E. 1462 " " Lot 39.
 6. N. 20° 30' E. 550 " " Gov't Road
 7. N. 75° 10' W. 1375 " " Lot 37 to point of beginning.
- and containing an area of 18 1/4 acres.

Nov. 7th 1895

Notes of Survey by O. Johnson
Survey by J. F. Brown.

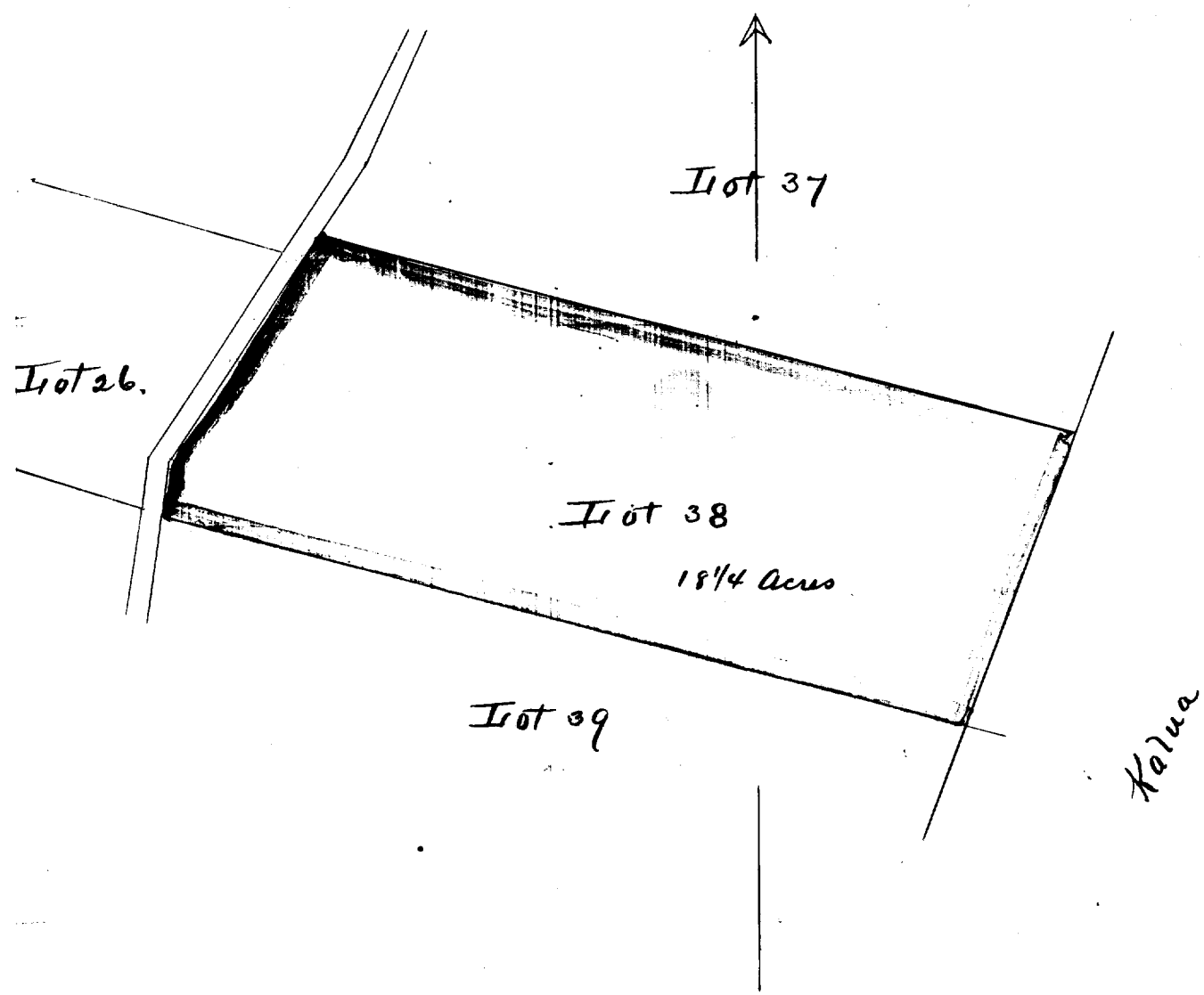

Scale - 300ft = 1inch