

Lot 37

John Gouvia
Lot 37 Map 3-

Copy Furnished for Grant

Feb. 6, 1899.

Grant No. 4279

File in Carton 77

Lot 37.

Homestead Map 3.

Kaapahu.

Copy to Land Office

Feb. 2nd. 1899

For Grant to John Gouvia
Purchase Price \$ 142 ⁵⁰/₁₀₀

Description of Lot 37, Homestead Map 3.
Kaapahu, etc., Hamakua, Hawaii.

Beginning at the west corner of Lot 36, at 30 ft road,
this point being, S. 5617 ft E. 1480 ft. approx. from Kalamai
Station, thence running by true bearings:

1.-S. 5° 25' W. 113 ft. along 30 ft road

2.-S. 25° 46' W. 382 . " - -

3.-S. 33° 30' W. 132 . " - -

4.-S. 75° 10' E. 1375 . " Lot 38.

5.-N. 20° 30' E. 618 . " Govt land.

6.-N. 75° 0' W. 1341 .. " Lot 36 to point of beginning
and containing an area of 19 acres.

Nov. 7th 1895

Notes of Survey by O. Sonusou.
Survey by J. A. Brown.

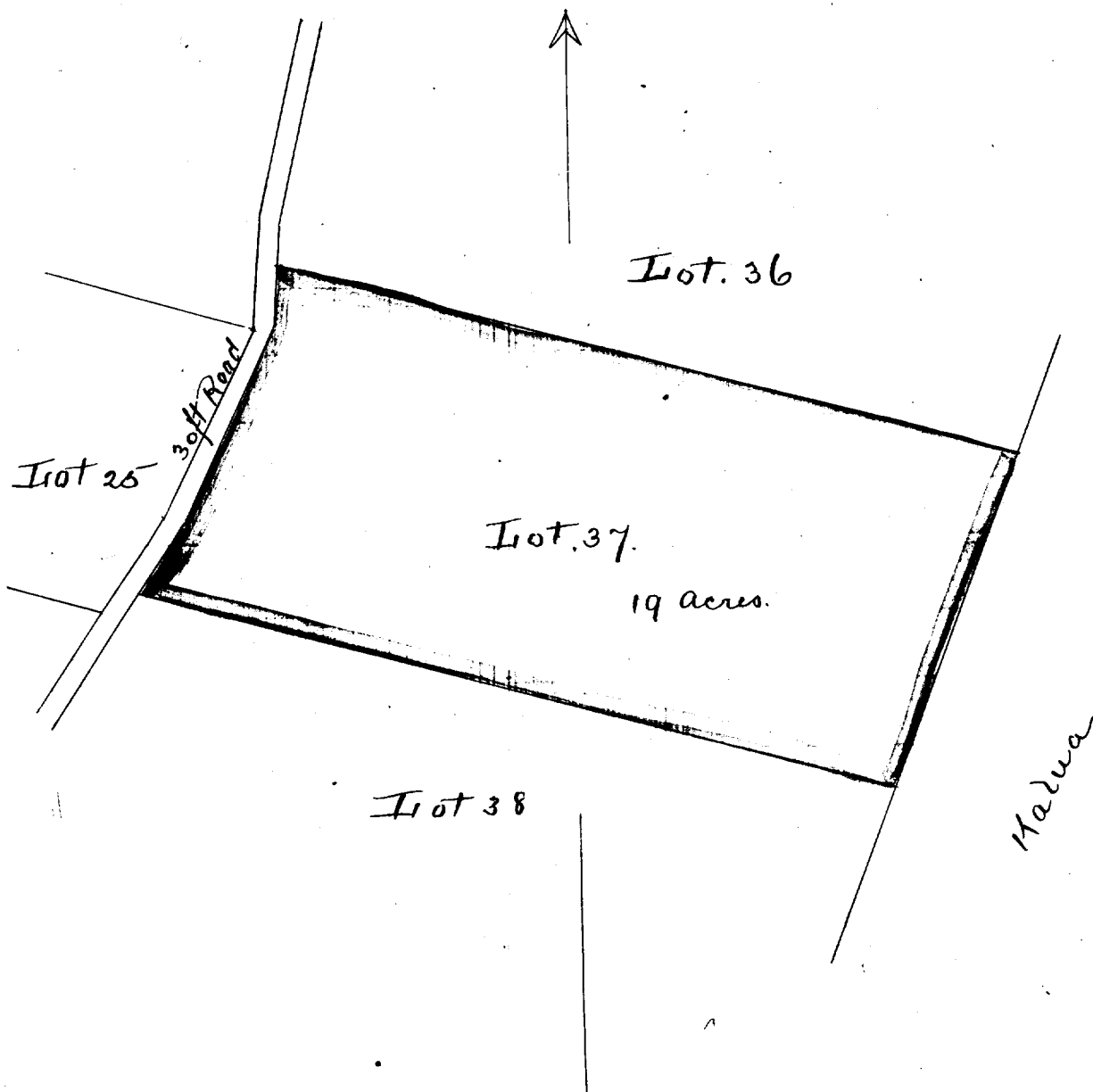

Scale - 300ft = 1 inch