

Lot 57
Ahualoa Homestead
Map No. 18

Copy furnished
Public Lands Office
May 29 - 1901

Grant No. 4481

TO Mrs. Kanipele
Date.

Checked

Area 17.24 Acres

File in Canon 72

DESCRIPTION OF LOT #37.

Ahualoa Homestead Map No. 18.

---o:0---

Beginning at a point which is 443.7 ft. S. and 5158.0 ft. E. from an iron pipe set in the ground at the N.W. corner of Homestead Lots Map No. 18 and running as follows:

- 1.- S. $4^{\circ} 55'$ W. true 1720.0 ft. along Road.
- 2.- N. $43^{\circ} 35'$ E. " 190.0 ft. along Road.
- 3.- S. $85^{\circ} 05'$ E. " 360.0 ft. along Road.
- 4.- N. $4^{\circ} 55'$ E. " 1580.0 ft. along Lot #38.
- 5.- N. $85^{\circ} 05'$ W. " 470.5 ft. along Lot Homestead Map No. 2 to point of beginning and containing an area of 17 54/100 acres.

W.A.Wall.

Oct. 14th. 1891.

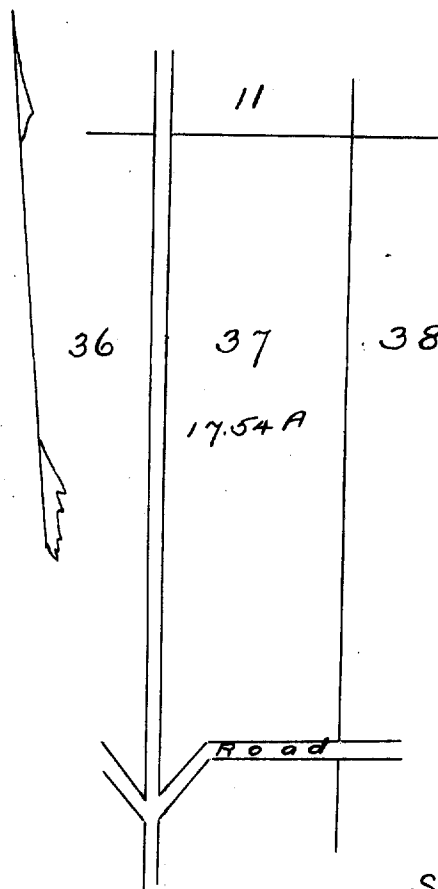

Scale 500ft = 1 in.