

Lot 36

Unsold. map 3

Macellino Pereira

Kaapahu

Hanalei.

Copy Furnished for Grant

Sept. 13, 1895.

Grant No. 4244

Lot 36.

Homestead Map 3.

Kaapahu

File in Carton 77

For Grant to *Marcellino Pereira*
Purchase Price \$ 138.75

Description of Lot 36, Homestead Map 3.
Kaapahu, etc., Hamakua, Hawaii.

Beginning at the west corner of Lot 35, at 30 ft road, this point being S. 5047 ft E. 1600 ft. approx. from Kalamia Station, thence running by true bearings:

1. - S. 12° 20' W. 199 ft. along 30 ft road.
2. - S. 13° 10' W. 308 " " " "
3. - S. 5° 25' W. 76 " " " "
4. - S. 75° 0' E. 1344 " " Lot 37.
5. - N. 20° 00' E. 572 " " Gov't Land.
6. - N. 74° 40' W. 1423 " " Lot 35 to point of beginning
and containing an area of 18 1/2 Acres.

Nov. 7th 1895

Notes of Survey by O. Johnson
Survey by J. F. Brown

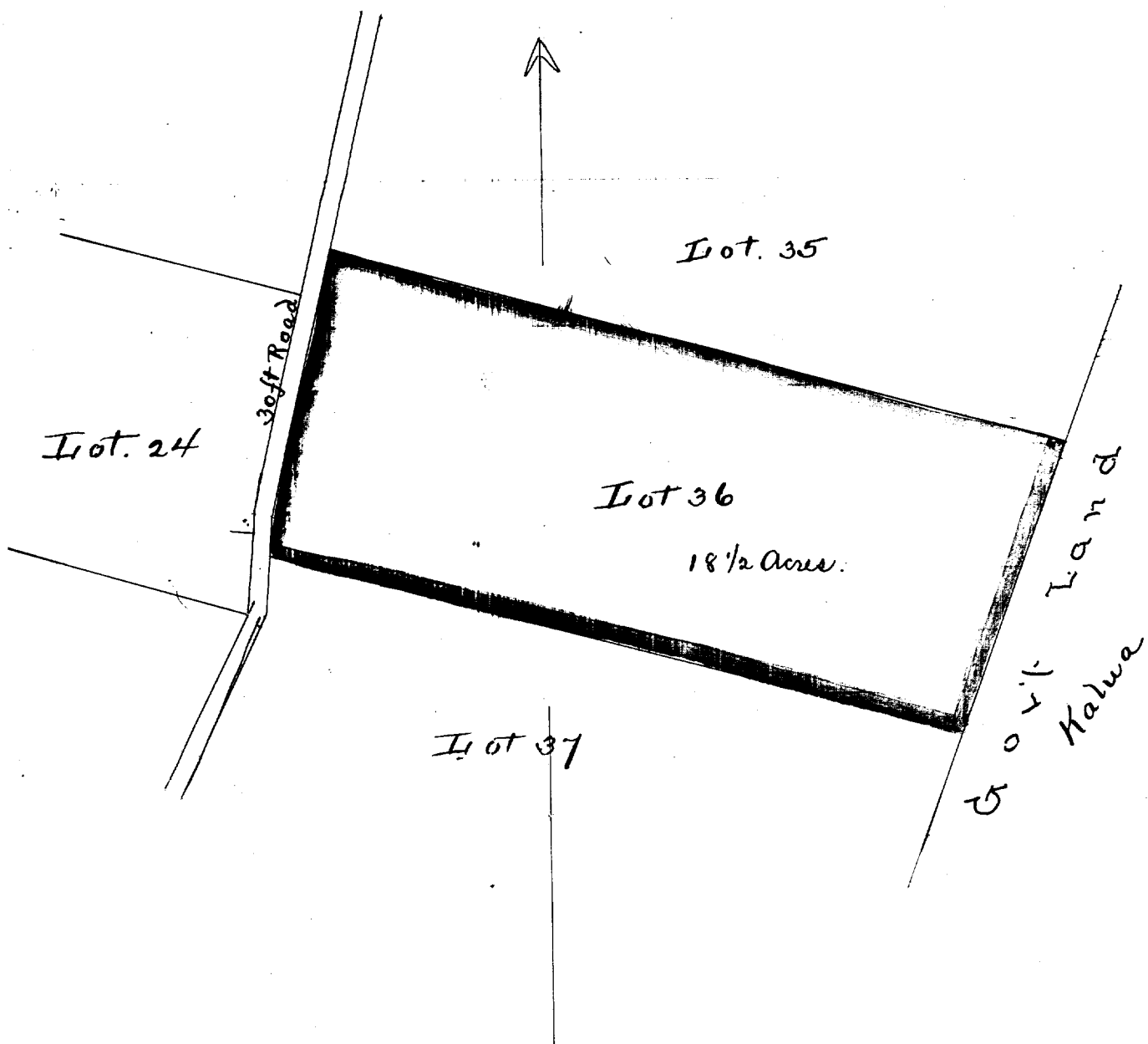

Scale - 300ft = 1inch