

Lot 35

Ahualoa Homestead
Map No 18

Copy to Land Office
Feb. 2nd. 1899

[Faint handwritten text]

Checked
Area 1942 ac.

F.O. in Contm 72

Grant No. 4280

Feb. 6, 1899

Copy Furnished for Grant

Contm Section
Lot 35 - Map 18

LOT 35

Description of Lot 35

Ahualoa Homestead Map No 18.

Beginning at a point which is 337.9 feet S. and 4160.6 feet E. from an iron pipe set in the ground at the NW corner of Homestead Lots, Map No 18. and running as follows:-

- 1- S. 4° 55' W True 1580.0 feet along Lot 34
2. S. 85° 05' E. " 585.6 " " " Road.
3. N. 4° 55' E " 1580.0 " " Lot 36.
- 4 N 85° 05' W " 585.6 " " Lots 13 + 14

Homestead map No 2 to point of beginning and containing an area of $19\frac{92}{100}$ A.

W. A. Wall
Oct 14 1891

For Grant to Antine Oshana
Purchase Price \$ 149.⁰⁰

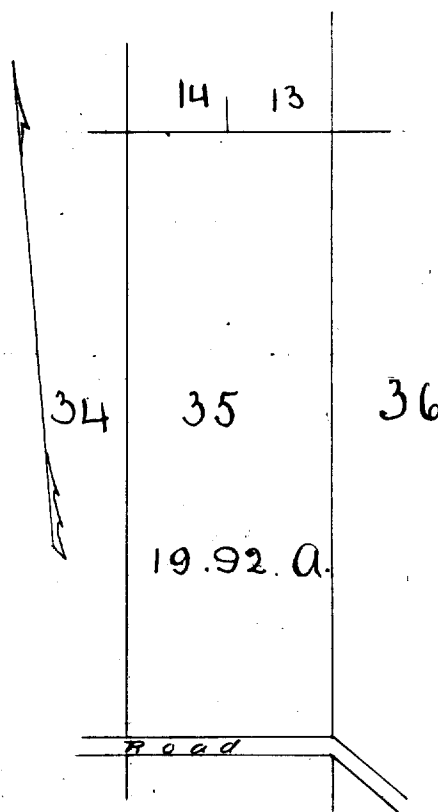

Scale. 500 ft. = 1. in