

LOT 35

Omao Homesteads
Omao, Koloa, Kauai

Terr. to Edward Medeiros
Gr. 7423 to Georgina Souza
Kauai Rr. R-O-W, 40 Ft.Wd.

Grant 11216 E. Medeiros

Furnished Land Office
March 23, 1942
See FOLDER 479
File in CARTON 1

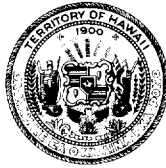

TERRITORY OF HAWAII

SURVEY DEPARTMENT

HONOLULU

February 26, 1942

C.S.F.No. _____

Territory of Hawaii to Edward Medeiros

Kauai Railroad Right-of-Way
40 feet wide
across LOT 35, Omao Homesteads
reserved in Grant 7423 to Georgina Souza

Omao, Koloa, Kauai

Centerline Description

Beginning at the south end of this centerline of 40-foot right-of-way of the Kauai Railroad, and on the boundary between Lots 35 and 36 of the Omao Homesteads, the azimuth and distance from a + on stone at the north corner of Lot 36, and the east corner of Lot 35 of the Omao Homesteads and on the southwest side of the Lower 30-Foot Cross Road being $30^{\circ} 18' 120.0$ feet, and running by azimuths measured clockwise from True South:-

1. Along the centerline of 40-foot right-of-way of the Kauai Railroad on a curve to the right having a radius of 716.8 feet, the chord azimuth and distance being $164^{\circ} 10' 170.0$ feet to the north-east boundary of Lot 35 of the Omao Homesteads and the southwest side of the Lower 30-Foot Cross Road. /

AREA 0.16 ACRE

Compiled from Govt.
Survey records, by
John T. H. E.

Thos. J. K. Evans

Thos. J.K. Evans
Associate Cadastral Engineer
bkp

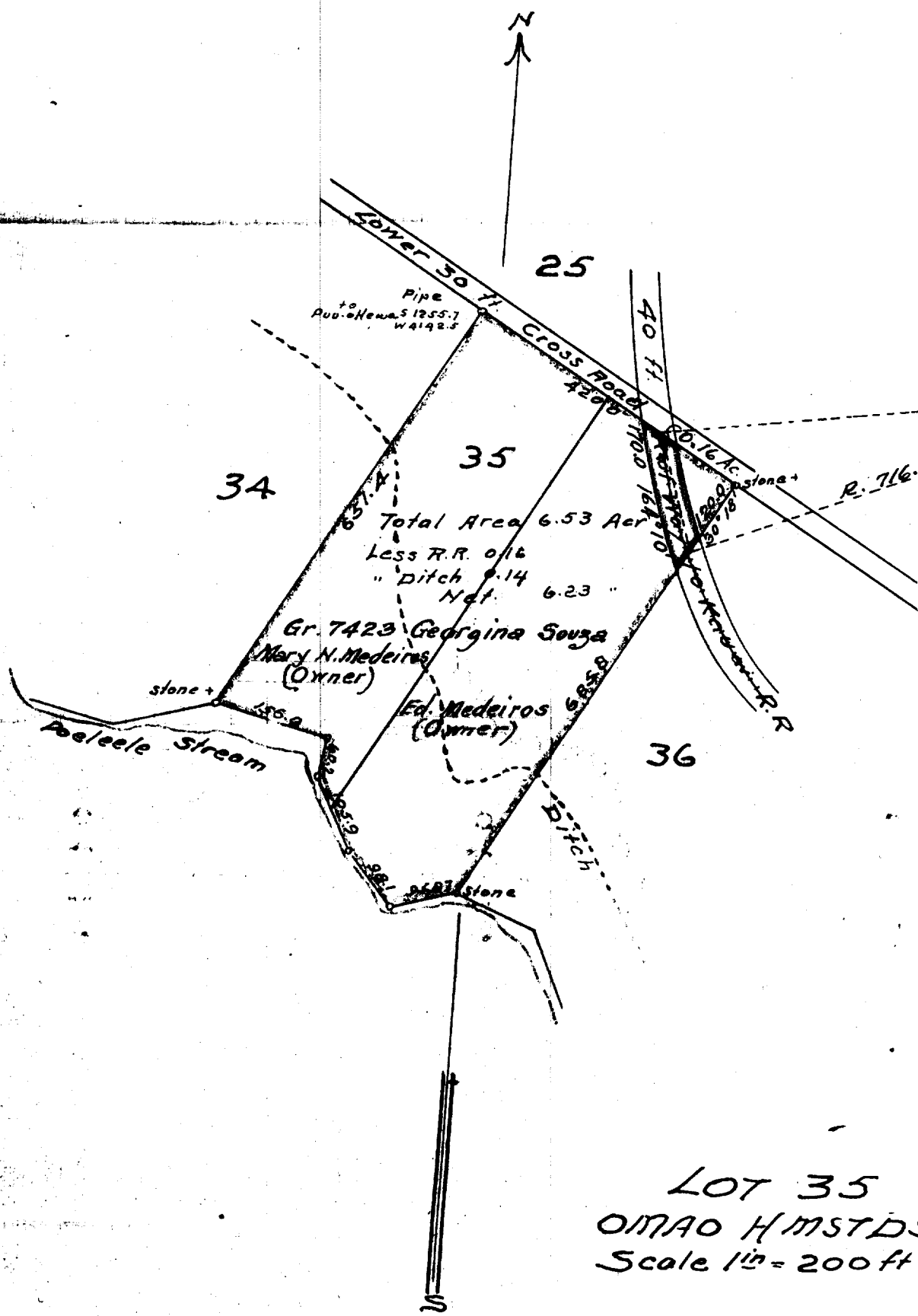

LOT 35
 OMAO HMSTDS.
 Scale 1" = 200 ft