

Lot. 34.

Homestead Map. 3.

Kaapahu.

Grant No. 4595

TO M. Kelikuewa

Date.

File in Carton 77

Description of Lot 34, Homestead Map 3.
 Kaapahu, etc., Hamakua, Hawaii.

Beginning at the west corner of Lot 33, at 30 ft road,
 this point being S 3946 ft. E. 1848 ft. approx. from
 Kalamia Station, thence running by true bearings:

1.-S. 17° 40' W. 278 ft. along 30 ft road.

2.-S. 9° 5' W. 272 " " - " -

3.-S 74° 5' E. 1503 " " Lot 35.

4.-N. 20° 00' E. 352 " " Gov't Land

5.-N. 26° 50' E. 194 " " - " -

6.-N. 73° 50' W. 1591 " " Lot 33 to point of beginning
 and containing an area of 19 1/2 acres.

Nov. 7th 1895

Notes of Survey by O. J. Johnson
 Survey by J. F. Brown.

Error N 1.3

W 2.0

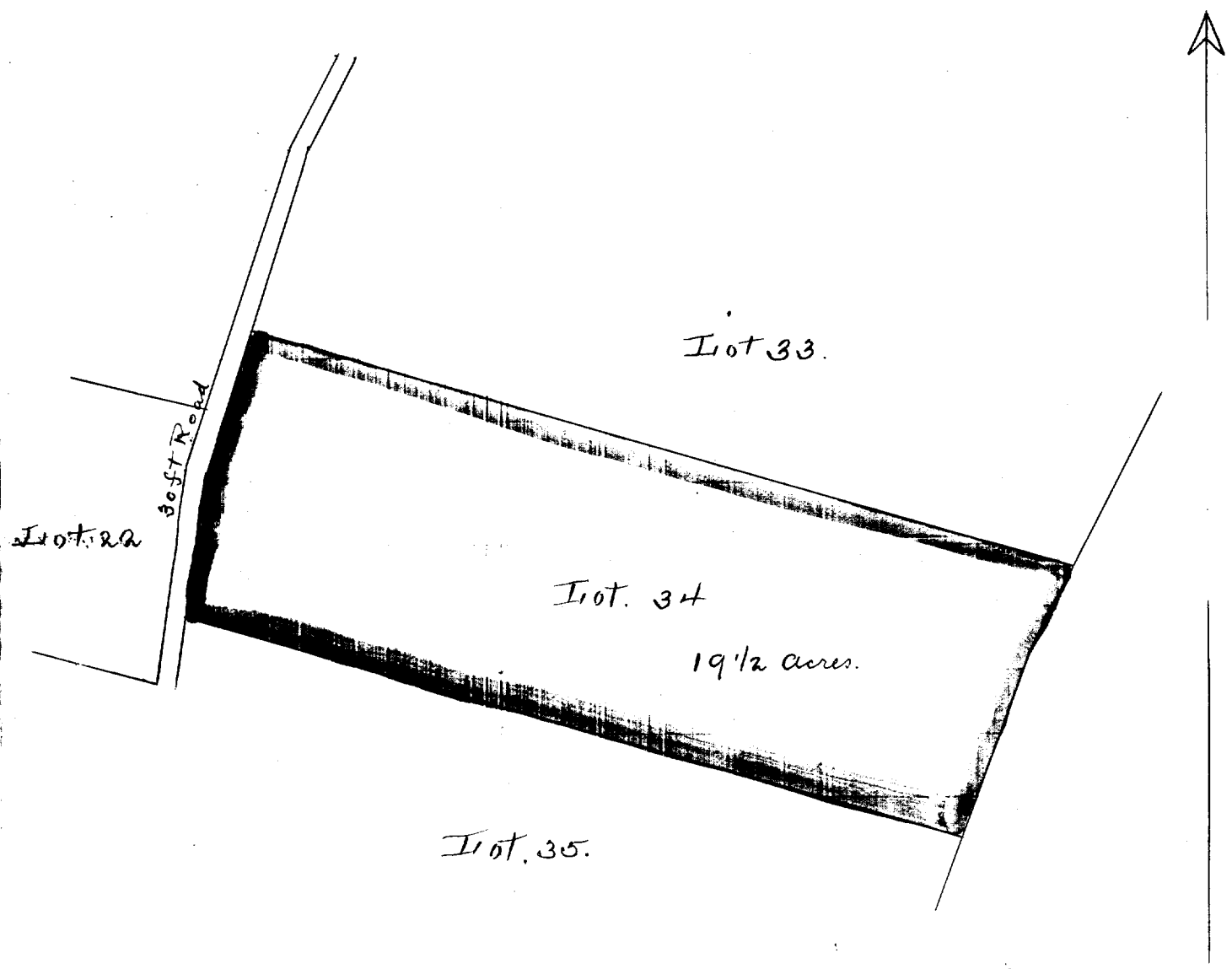

Scale - 300ft = 1 inch