

Description of Lot 34  
Ascertained map 16  
Waipunaui Lots, Hilo

Grant No.

TO

Date.

Description of Lot 34.

Honolulu Map 16.

Waipunaia Lots, Hills, Hawaii.

Beginning at a point on road, at East Corner of this lot adjoining Lot 31. 245 ft North & 38 ft West of reference concrete block at North-West Side of Lot 33, and running as follows:

- 1 S 12° 30' W. 120 ft. along road.
- 2 S 18° 30' W true. 562 ft along road;
- 3 S 9° 20' W true 105 ft. along road.
- 4 N 45° 30' W true 1045 ft along Lot 36;
- 5 N 1° 20' W true 280 ft. along edge of Pali.
- 6 N 28° 00' W true 278 ft along the same;
- 7 N. 15° 35' E true 275 ft along edge of Pali.
- 8 N 7° 00' W true 260 ft along the same;
- 9 N 10° 10' E true. 20 ft. to West L of Lot 31.
- 10 S 45° 30' E true 1490 ft. along Lot 31, to initial point and containing an area of 20.65 acres.

From Map by A. S. Huntington.

A. M. Kaulaami

June 15 1891

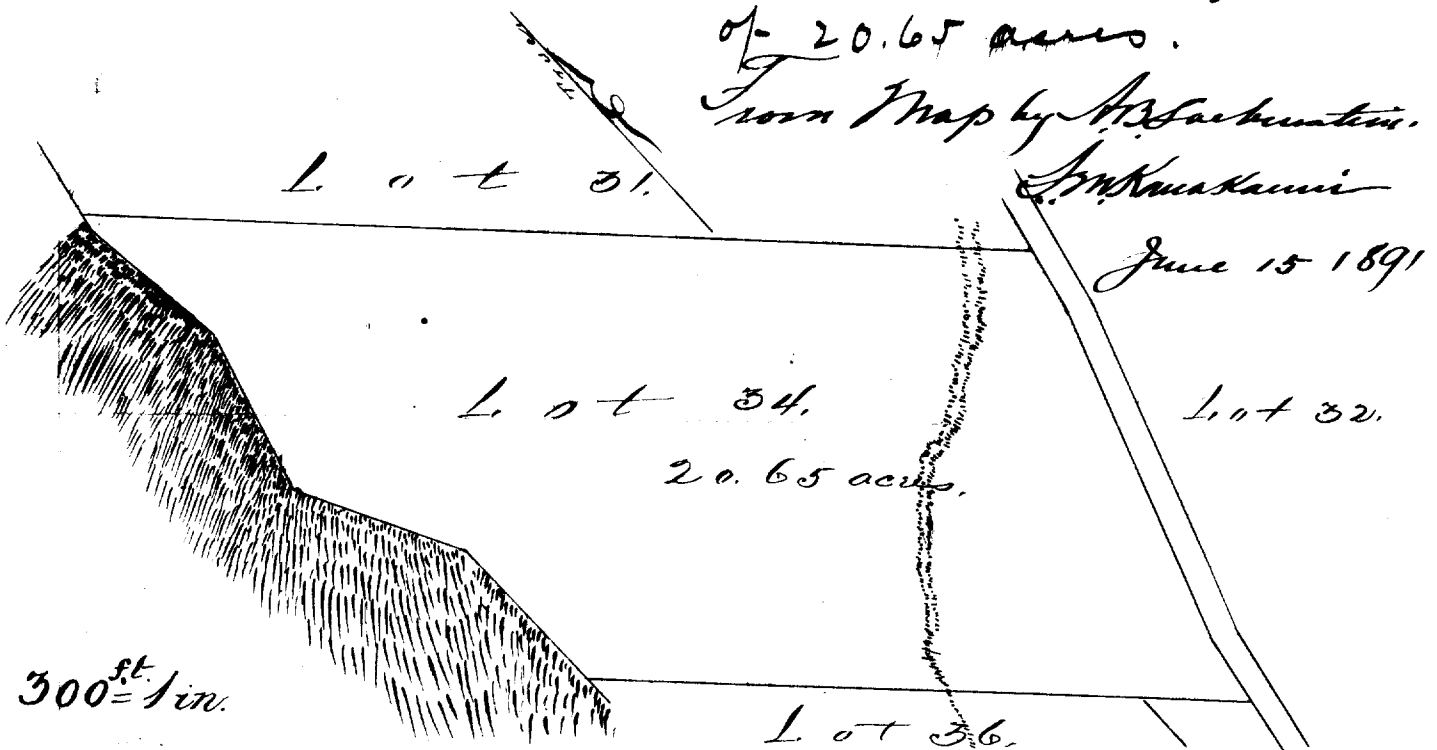

300<sup>ft.</sup> = 1 in.

Lot 34  
Waipunaiei Homesteads  
North Hills, Hawaii

Copy furnished Land Office  
Oct. 2 1908

Grant 5114  
Nahakuelua

File in Carton 131.

"Readjusted"

WAIPUNALEI HOMESTEAD LOTS.

North Hilo, Hawaii.

Lot No. 34.

Description and Plan:-

Beginning at the East corner of this Lot, at a post at the corner of fence, on the West edge of 40 foot Road reserve, from which point ~~of beginning being~~ Ridge Trg. Station bears S 75° 00' E 874.3 feet; the coordinates of said point of beginning being 2801.6 feet South and 4455.5 feet West of Waipunalei Trig. Station as shown on Hawaii Territory Survey Reg. Map No. 2193 and running by true bearings:-

- 1. S 17° 30' W 652.0 feet along 40 foot Road reserve ;
- 2. S 6° 47' W 143.0 " " " " " " ;
- \* 3. N 46° 00' W 1091.5 " " Lot No. 36 to the East edge of Kaawalii Gulch ;
- 4. N 1° 20' W 280.0 feet along edge of Gulch along Gov't. land ;
- 5. N 28° 00' W 278.0 " " " " " " " " ;
- 6. N 15° 35' E 275.0 " " " " " " " " ;
- 7. N 2° 35' W 277.6 " " " " " " " " ;
- 8. S 45° 20' E 1510.0 " " Lot No. 31 to the point of beginning.

Containing 21.26 Acres.

76 S E W  
1825.3 1147.8 1147.6  
Newton Apr. 1907.

*J. H. Moragne*  
Surveyor.

Hilo, Hawaii.

July 20th. 1903.

The above Description checks as follows:-  
Coord. of Pt. Ref. to Waipunalei Trig. Sta. = 2801.6 S 4455.5 W  
" from Bearings " Dist. = 2801.7 S 4455.5 W  
Error in closing 0.1 0.0

\* The bearings for distance along road to as shown on Reg. Map No. 2193

E. W. Baldwin  
Assist. in Charge of Work

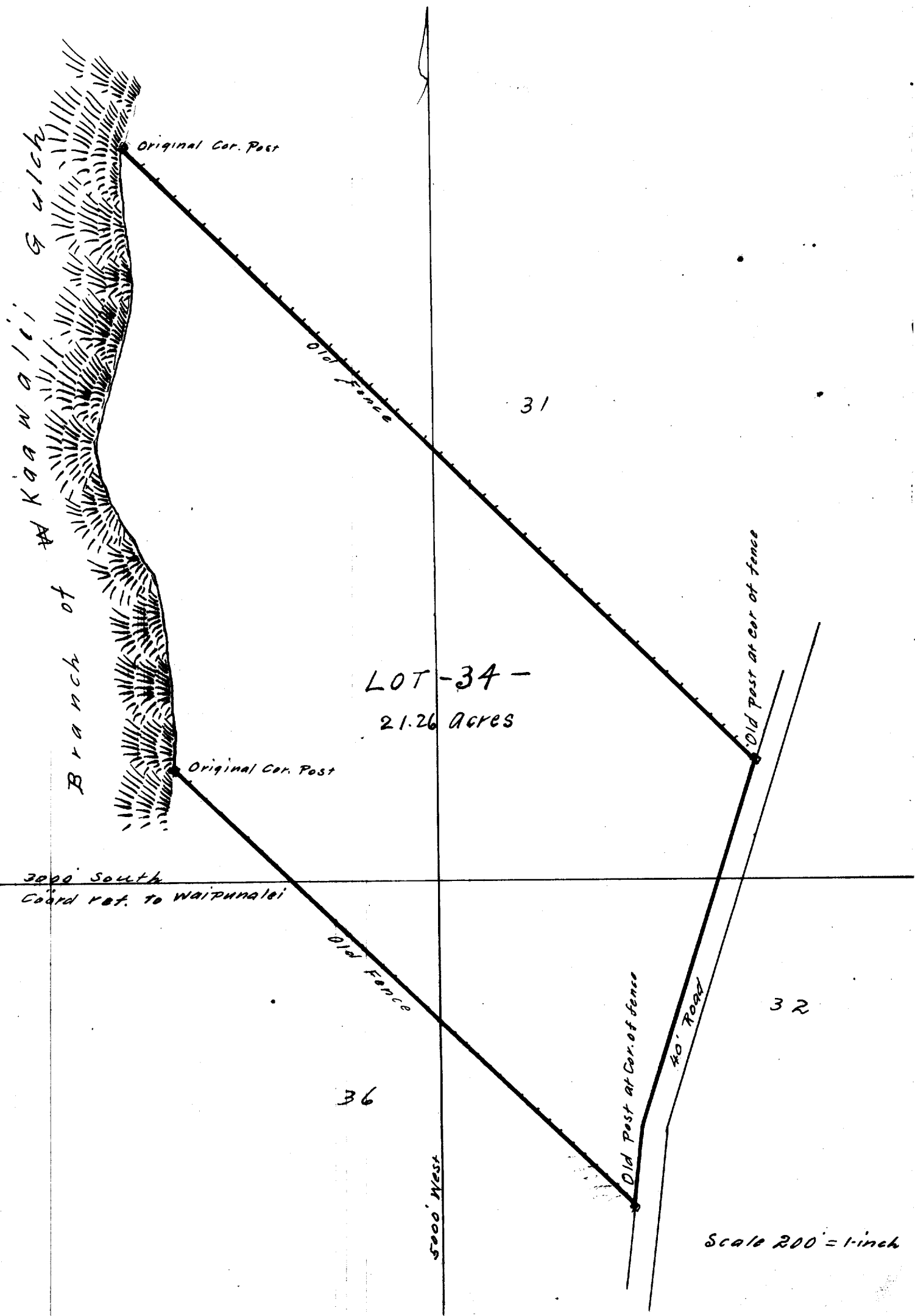

Branch of Kaa Walei Gulch

Original Cor. Post

Old Fence

31

LOT-34-  
21.26 acres

Original Cor. Post

Old post at cor of fence

3000' South  
Coast Rd. to Waipunaiei

Old Fence

Old Post at Cor. of fence

40' Road

32

36

5000' West

Scale 200' = 1-inch