

Lat. 33.  
Homestead Map 3.  
Kaapahu.

John de Silva

Copy Furnished for Grant

June 30<sup>th</sup> 1897

Grant No. 4187

✓ File in Carton 77

Description of Lot 33, Homestead map 3.  
 Kaapahu, etc., Hamakua, Hawaii.

Beginning at the west corner of Lot 32, at 30 ft. road,  
 this point being S. 3445 ft. E. 2042 ft. approx. from Kalaupai  
 Station, thence running by true bearings:

1. S 27° 20' N. 205 ft. along 30 ft Road.
2. S 17° 40' N. 333 " " "
3. S 73° 50' E. 1591 " " Lot 34
4. N 26° 50' E. 524 " " Govt Land
5. N 72° 55' N. 1638 " " Lot 32 to point of beginning  
 and containing an area of 194+ acres.

Nov. 7th 1895

Notes of Survey by O. Johnson  
 Survey by J. F. Brown

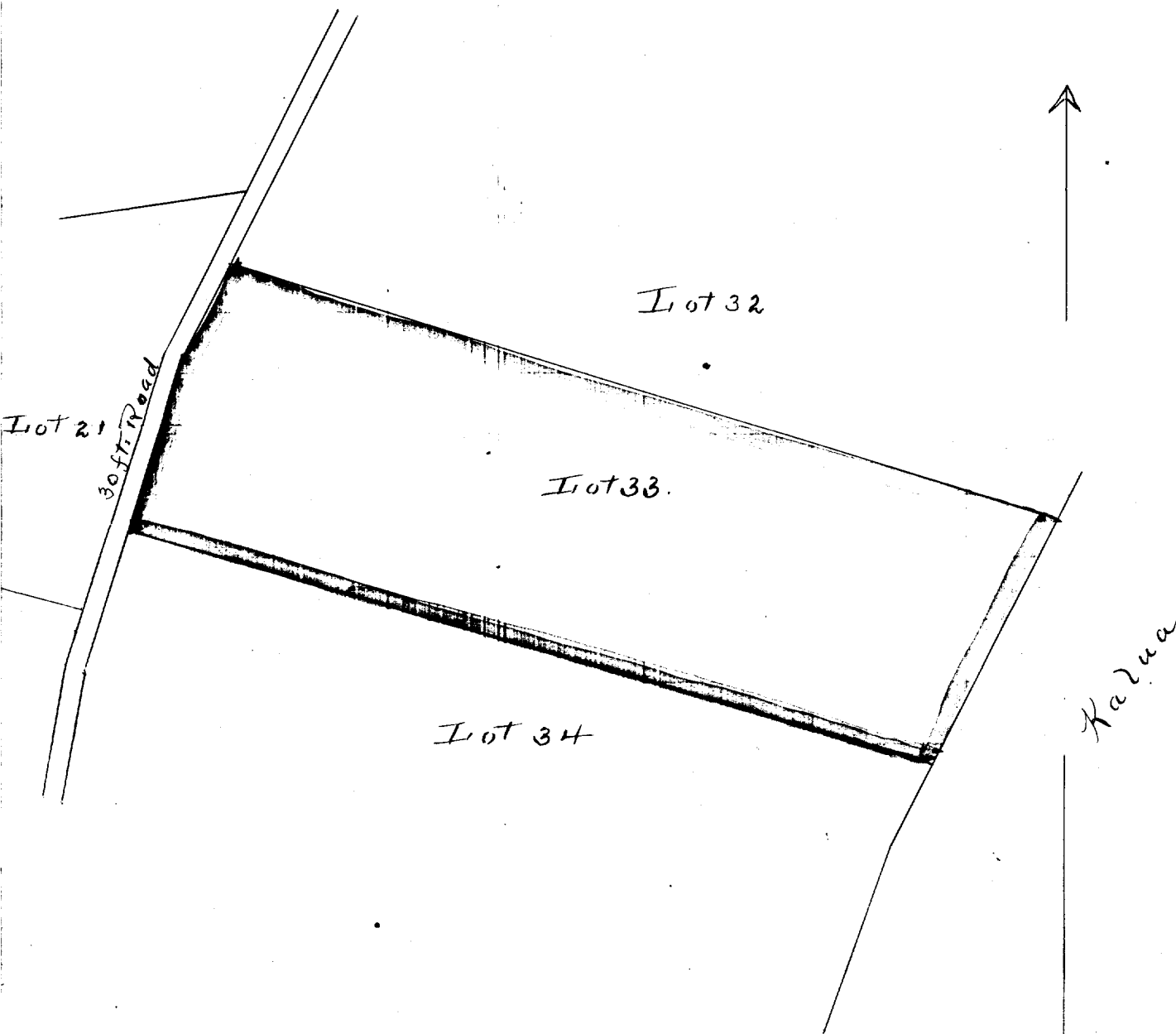

Scale - 300ft - 1inch

Deed No. S-26125

Class Quitclaim Deed

<sup>Grantor</sup>  
STATE OF HAWAII

County of Hawaii <sup>Grantee</sup>

Date of Instrument 11/14/73

Book 9616

Page 384

13279 s.f.  
.305 acre

Consideration \$1.00

1 parcel of land situate <sup>Description</sup> at Kaapahu, Hamakua, Hawaii  
being the re-conveyance of portion of abandoned roadway  
inadvertantly conveyed to State of Hawaii by deed dated  
5/3/73.

Parcel 6

Por of Gr 4187, Lot 33 Kaapahu Hmsta

Kaapahu, Hamakua, Hawaii

TIN 4-4-1115 & 59