

Description Lot 32

Hawesest Map 16

Waipuaiaii Sub, Hilo H.

Gram. No.

TO

Date.

1  
2  
3  
4  
5  
6  
7  
8  
9  
10  
11  
12  
13  
14  
15  
16  
17  
18  
19  
20  
21  
22  
23  
24  
25  
26  
27  
28  
29  
30  
31  
32

Description of Lot 32.

Homestead Map 16,

Waipunaia Lots, Hilo, Hawaii.

Beginning at concrete reference block, at South East side of this Lot and running as follows:

- 1 S 31° 15' N true 1387 ft. along Lot 33, 35 & 37. to corner at road, thence

---

- 3 N 18° 30' E true 562 ft along the same,
- 4 N 12° 30' E true 350 ft along the same,
- 5 N 15° 40' E true 300 ft along the same;
- 6 N 34° 20' E true 254 ft along the same;
- 7 S 45° 30' E true 1072 ft along Lot 29,
- 8 S 50° 40' N true 285 ft along Lot 33. to initial point, and containing an area of 22.50 acres.

From Map by M. Mackenzie.  
 S. M. Kanakani.  
 June 15 1891

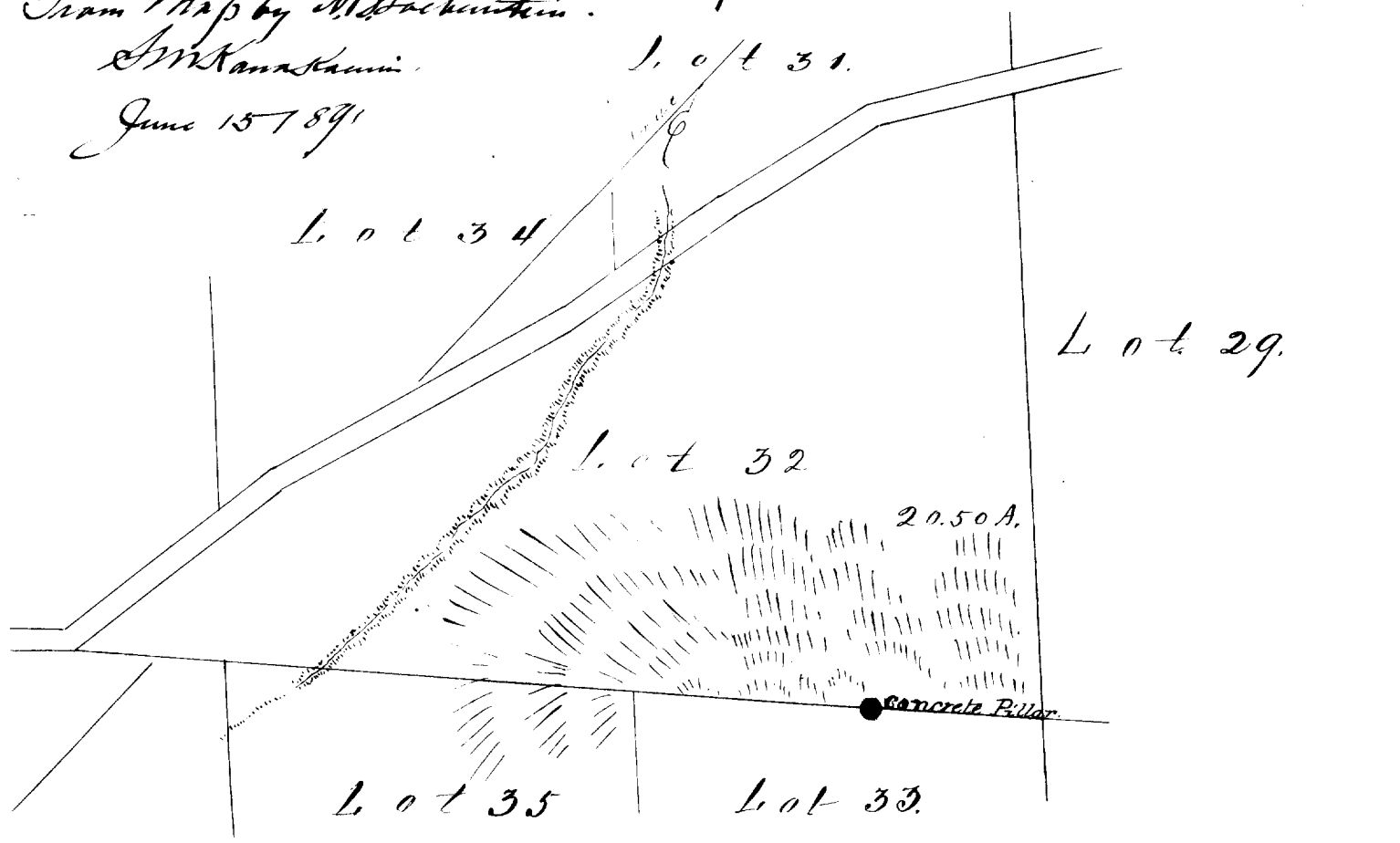

Lot 32  
Maipunaki Homesteads  
North Hilo, Hawaii

copy furnished Land Office  
November 4, 1910

Grant 5438 to  
Daniel Kahooio

File in Carton 131.

"Readjusted"

WAIPUNALEI HOMESTEAD LOTS.

North Hilo, Hawaii.

Lot No. 32

Description and Plan:-

Beginning at the North corner of this Lot, at a post at corner of fence and row of trees on the East side of 40 foot Road reserve: from which point Ridge Trig. Station bears S 29° 40' E 1096.4 feet; the coordinates of said point of beginning being 2075.3 feet South and 4153.5 feet West of Waipunalei Trig. Station as shown on Hawaii Territory Survey Reg. Map No. ~~219.3~~ and running by true bearings :-

1. S 45° 37' E 1085.8 feet along Lot No. 29 to East corner ;
2. S 50° 24' W 303.0 " " " " 33 to Ridge Trig. Station ;
3. S 49° 57' W 1128.5 " " Lots Nos. 33 and 35 to the West corner of Lot No. 35 ;
4. S 49° 00' W 259.0 feet along Lot No. 37 to the West corner at edge of Road reserve ;
5. N 6° 47' E 494.0 feet along 40 foot Road reserve ;
6. N 17° 30' E 638.0 " " " " " " ;
7. N 15° 20' E 519.0 " " " " " " ;
8. N 27° 30' E 284.0 " " " " " " to the point of beginning.

Containing 23.27 Acres.

*J. H. Moragne*  
-----  
Surveyor.

Hilo, Hawaii.

July 20th. 1903.

1812.4      5      E      W      area  
1848.6      1292.8      OK.

Newton - Apr. 7 1907.

The above Description checks as follows -

Coord. F. Pt. Ref. to Waipunaia Trig Sta	D	2075.3 S	4153.5 W
" " " from Bearings & Dist.	=	<u>2072.5 S</u>	<u>4151.7 W</u>
Error in Closing =		2.8	1.8

E. W. Baldwin  
 assist. in charge of Work.

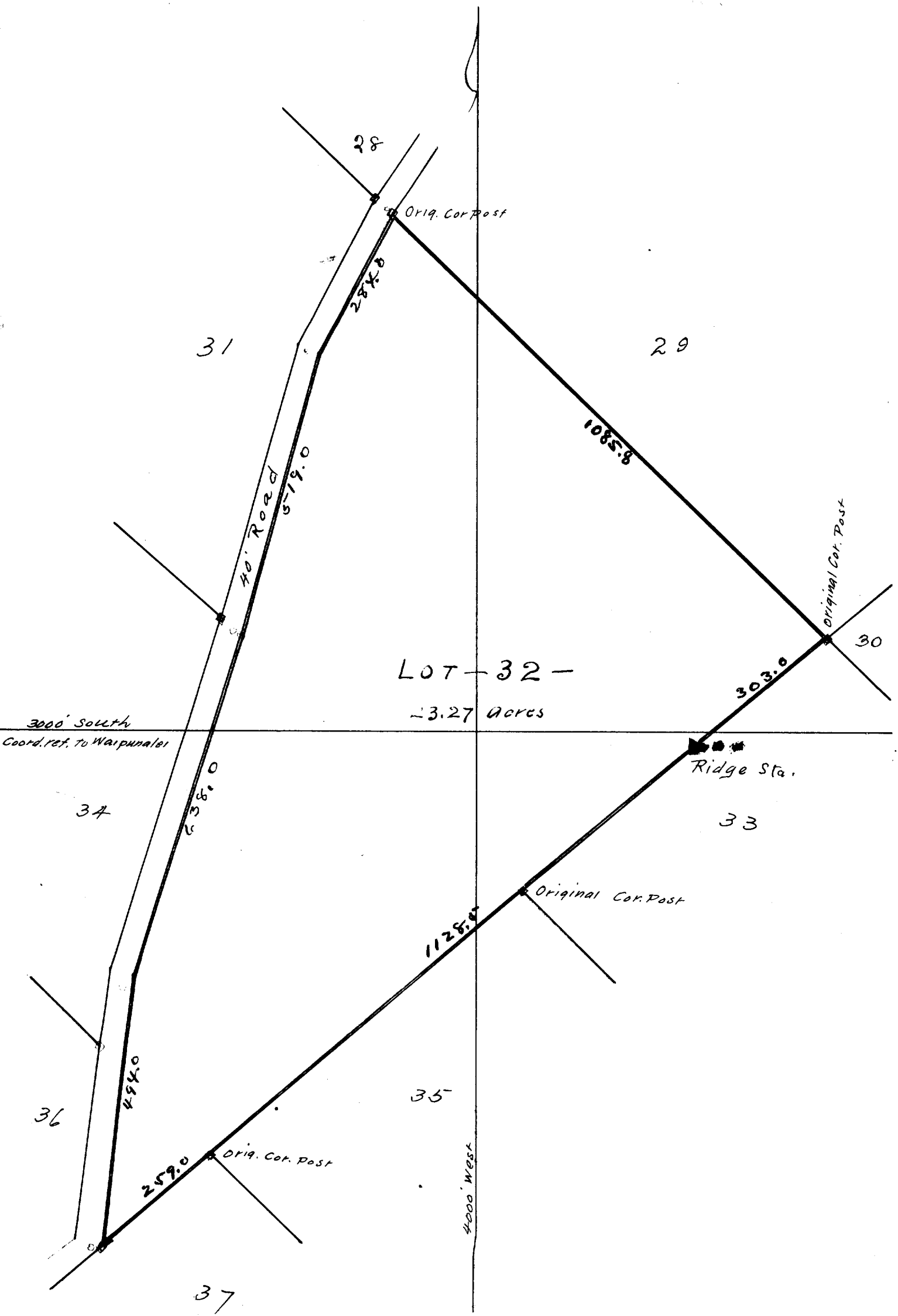

LOT - 32 -  
 - 3.27 Acres

3000' South  
 Coord. ref. to Waipunahei

4000' West

Scale 200' = 1 inch