

Lat. 31.
Homestead Map. 3.
Kaapahu.

Copy furnished Land Office
Oct. 17-1901 G. F. Wright

Grant 4551
Joao de Camara

✓ File in Carton 47

Description of Lot 31, Homestead Map 3.
 Kaapahu, etc., Lanakua, Hawaii.

Beginning at the west corner of Lot 30, at 30 ft road, this point being S 2530 ft. E. 2540 ft. approx from Kalaniani Station, thence running by true bearings:

1. - S. 46° 50' N. 72 ft. along 30 ft road

2. - S. 27° 20' N. 452 " " " "

3. - S. 73° 15' E. 1634 " " Lot 32.

4. - N. 26° 50' E. 542 " " Gov't Land.

5. - N. 74° 10' W. 1618 " " Lot 30 to point of beginning
 and containing an area of 19⁸/₁₀ Acres

Nov. 7th 1895

Notes of Survey by O. Sorenson
 Survey by J. F. Brown.

Error	3.4	N	} Wright Oct. 1901
	7.3	W	

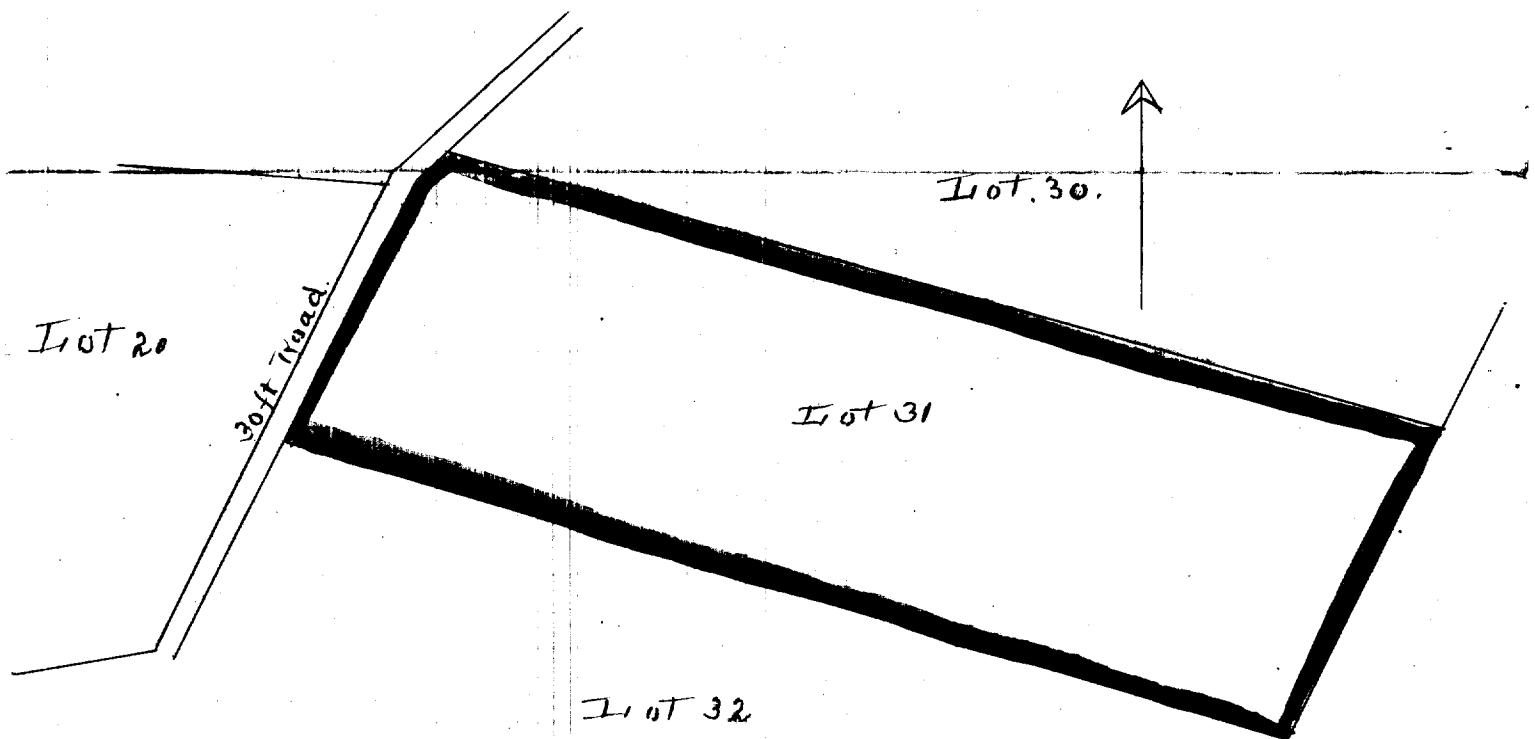

Lot 20

30ft Road

Lot 30

Lot 31

Lot 32

Kauiua

Scale 300ft = 1 inch