

Lot 3  
Kaupe East. Lots,  
Kaupe, Maui.

Copy furnished Land Office  
Feb. 4, 1907.

Grant 5013

D. B. Muddoch

File in Carton 34.

# Description of Government Lot 3. Kaupo, Maui.

Beginning at South-east corner of this lot, at rock +, being 30.8 feet west of Koa Y, the South west corner of lot 6, and running by true bearings;

- |                |                               |   |
|----------------|-------------------------------|---|
| 1 N 17° 30' W  | <del>302</del> <sup>304</sup> | feet along 30 feet road to rock +;  |
| 2 N 20° 0' E   | <del>380</del> <sup>399</sup> | do do do waiarwi tree 2;  |
| 3 N 47° 20' E  | <del>277</del> <sup>218</sup> | do do do Koa post 3;  |
| 4 N 25° 0' E   | <del>671</del> <sup>601</sup> | do do do Koa tree 4;  |
| 5 N 4° 0' W    | <del>650</del> <sup>634</sup> | do do do Koa post 5;  |
| 6 N 12° 45' W  | <del>862</del> <sup>851</sup> | do do do do 6;  |
| 7 S 81° 36' W  | 1670                          | do Lot 2 to Koa G;  |
| 8 S 2° 36' W   | 521                           | do Grant 1834 Keawe to Koa B;   |
| 9 S 61° 0' W   | 356                           | do do do A;   |
| 10 N 69° 45' E | 325                           | do Grant 1691 Kaulahea to Koa H;  |
| 11 N 75° 30' E | 122                           | do do do I  |
| 12 N 84° 0' E  | <del>676</del> <sup>600</sup> | do do to centre of gulch  |
| 13 S 2° 40' E  | <del>930</del> <sup>880</sup> | do do to Kukui K, the middle of the gulch being the boundary;                               |
| 14 S 79° 15' E | <del>487</del> <sup>447</sup> | do L.C.A. 1000 to Kaili to Koa L;   |
| 15 S 8° 45' W  | 838                           | do do do M;   |
| 16 S 7° 23' W  | 136                           | do to orange tree + at stone wall;  |
| 17 N 84° 0' E  | 436                           | do along Grant 1827 Moiki to Kukui tree N;  |
| 18 N 17° 22' E | 195                           | do Govt remainder to Koa Z  |
| 19 N 85° 40' E | 470                           | do to the initial point, and containing an area of 75 <sup>19</sup> / <sub>100</sub> Acres. |

Honolulu  
 Sept 28<sup>th</sup> 1895 } Corrections in red by  
 Newton. Feb. 1907

J. M. Kauakauai

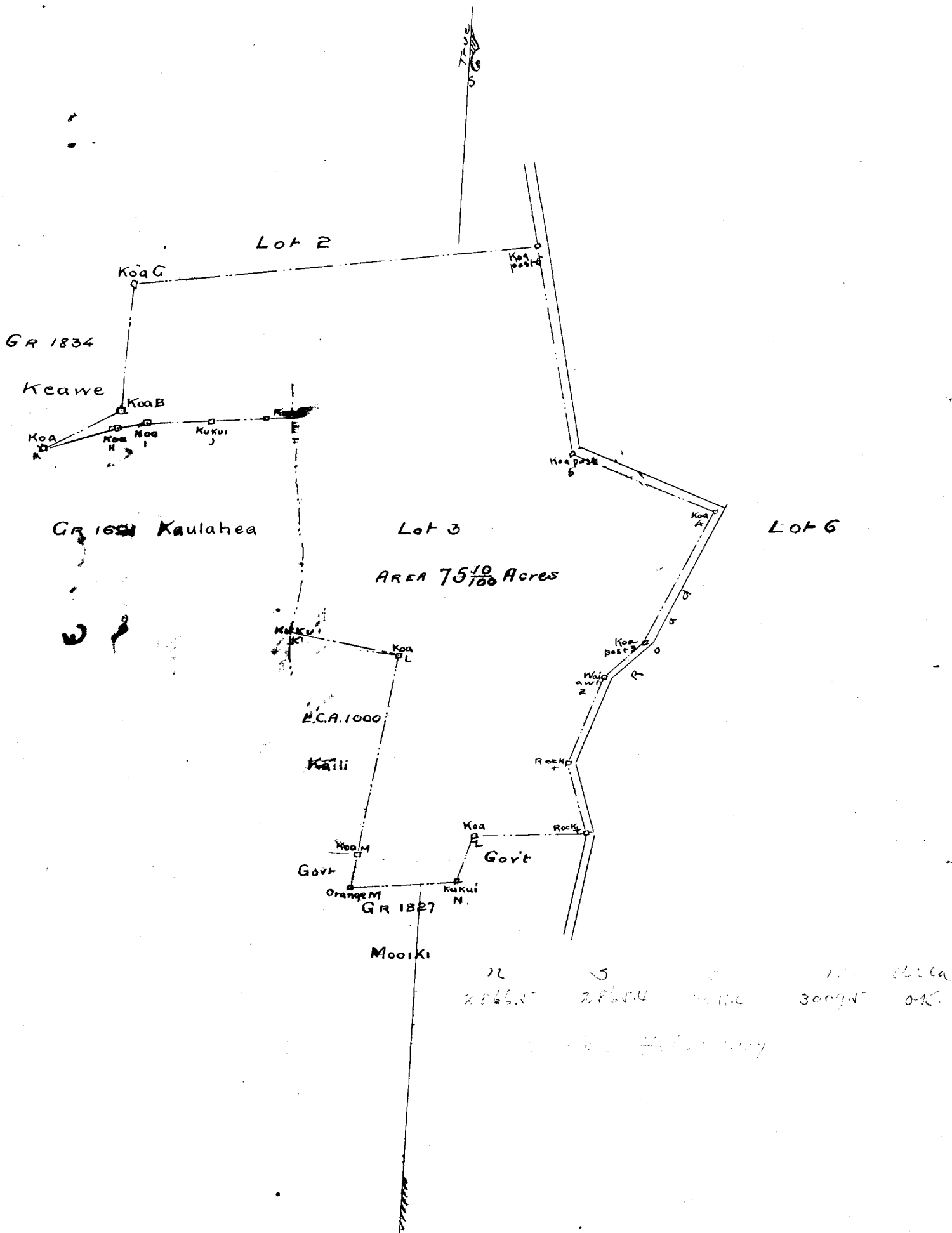

Scale 500 Feet = 1 inch