

File in Contm 77

Lot 29

Homestead Map 3

Kaapahu

Copy to Land Office
Feb. 2nd. 1899

Grant No. 4278
7th. 6. 1899
Copy furnished for Grant

Wm. O. Adams
Lot 29 Map 3 -

Lot 29

For Grant to Manuel Pedro
Purchase Price \$ 90 ⁰⁰

Description of Lot 29. Homestead Map 3.
Kaapahu, etc., Hoamaku, Hawaii.

Beginning at the south corner of Lot 28., at 30 ft road, this point being, S. 7451 ft E. 660 ft. approx. from Kalanikai Station, thence running by true bearings:

- 1.-N. 73° 10' W. 1918 ft. along Lot 28. to middle of Gulch
 - 2.-S. 17° 45' E. 184 " " bottom of Gulch.
 - 3.-S. 40° 20' W. 370 " " — " —
 - 4.-N. 85° 30' E. 96 " " Gov't Land
 - 5.-S. 81° 45' E. 322 " " — " —
 - 6.-S. 74° 5' E. 1589 " " — " — to 30 ft road
 - 7.-N. 11° 25' E. 385 " " 30 ft road to point of beginning
- and containing an area of 18 acres.

Nov. 7th 1895

Notes of Survey by P. Sorousou.
Survey by J. F. Brown

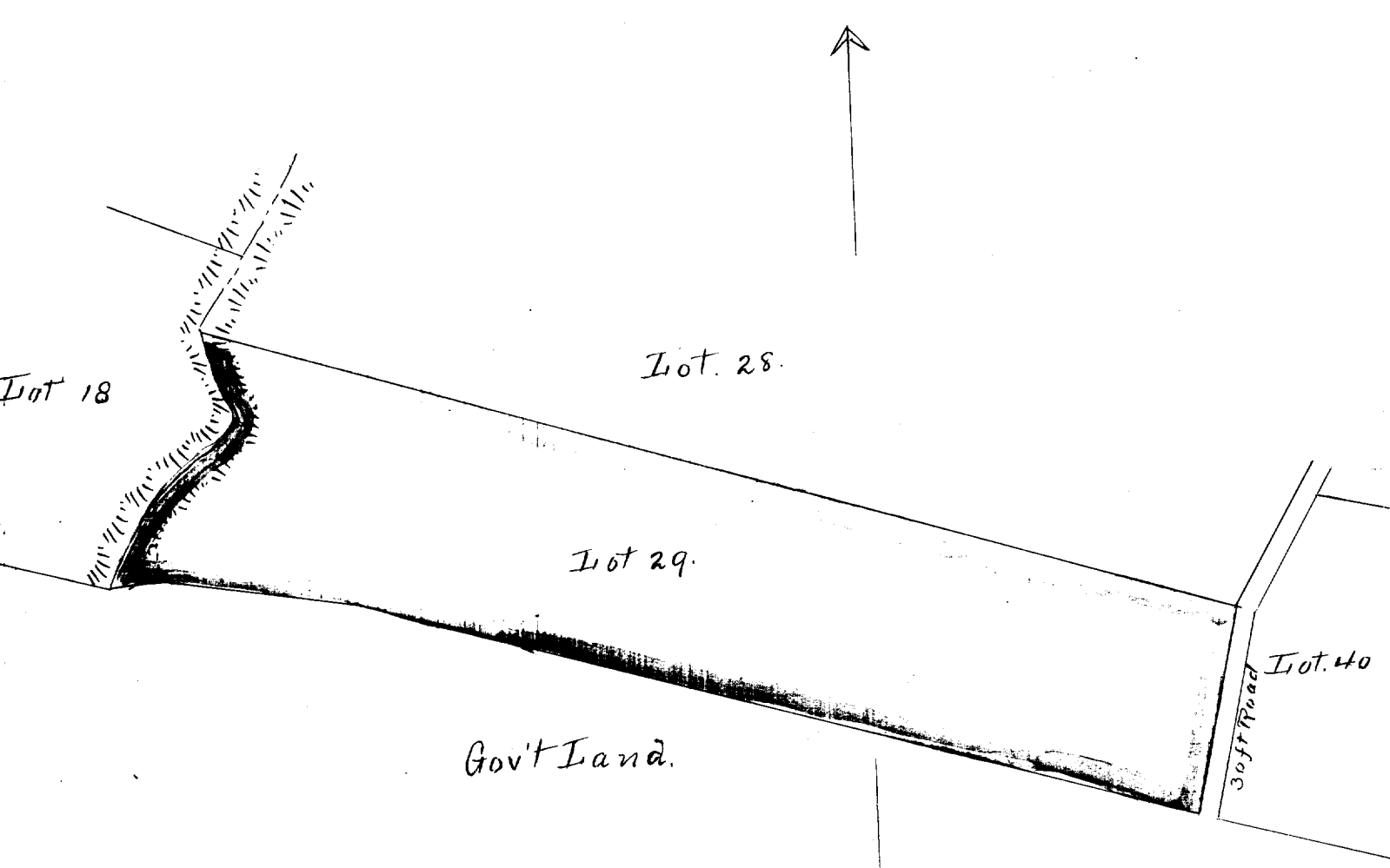

Gov't Land.

Scale - 300ft. = 1 inch