

Lot 29
Abualoa Homestead
Map No 18

Copy Furnished for Grant

April 24th 1897

Grant No. 4034

M. Hino

File in Cartm 72

Description of Lot 29

Ahualoa Homestead Map No 18.

Beginning at a point which is 142.1 feet S. and 1652.0 feet E. from an iron pipe set on the ground at the N.W. corner of Homestead Lot, Map. No 18. and running as follows:-

- 1- S. 4° 55' W True 1580 feet along Lot # 28
- 2- S. 85° 05' E. " 411.6 " " Road.
- 3- N 4° 55' E. " 1580.0 " " Lot # 30
- 4- N 85° 05' W " 411.6 " " Lot # 20. Homestead

Map No 2 to point of beginning
and containing an area
of $14\frac{93}{100}$ Acres.

W.A. Wall.
Oct 14th 1891.

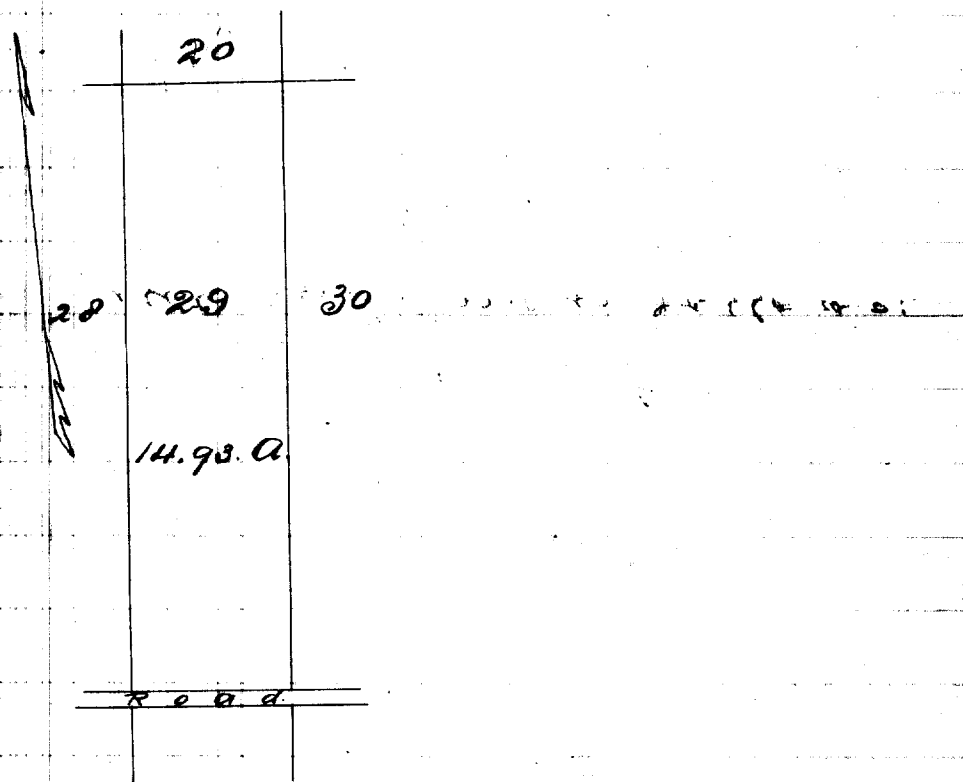

Scale 500ft - lin