

Description of Lot 29.
Manstead Map 16.
Waipuuahii Lot 6. Aho.

Grant No.

TO

Date.

checked FLL

Description of Lot 29.

Homestead Map 16.

Waipunahei Lots, Hilo, Hawaii

Beginning at the East corner of this Lot, at junction of lots 26, 27, 30, 575 ft. North 676 ft. East of the concrete reference block at NW side of Lot 33, and running as follows:

- 1 S 50° 15' W true, 600 ft along Lot 30.
- 2 N 45° 30' W true 1072 ft along Lot 32
- 3 N 34° 20' E true, 605 ft along road.
4. S 45° 30' E true 1230 ft along Lot 26, to initial point, and containing an area of 15.75 acres.

From Mr. H. B. Garbunstein.

Lot 26. Mr. Kanakami

June 15 1891

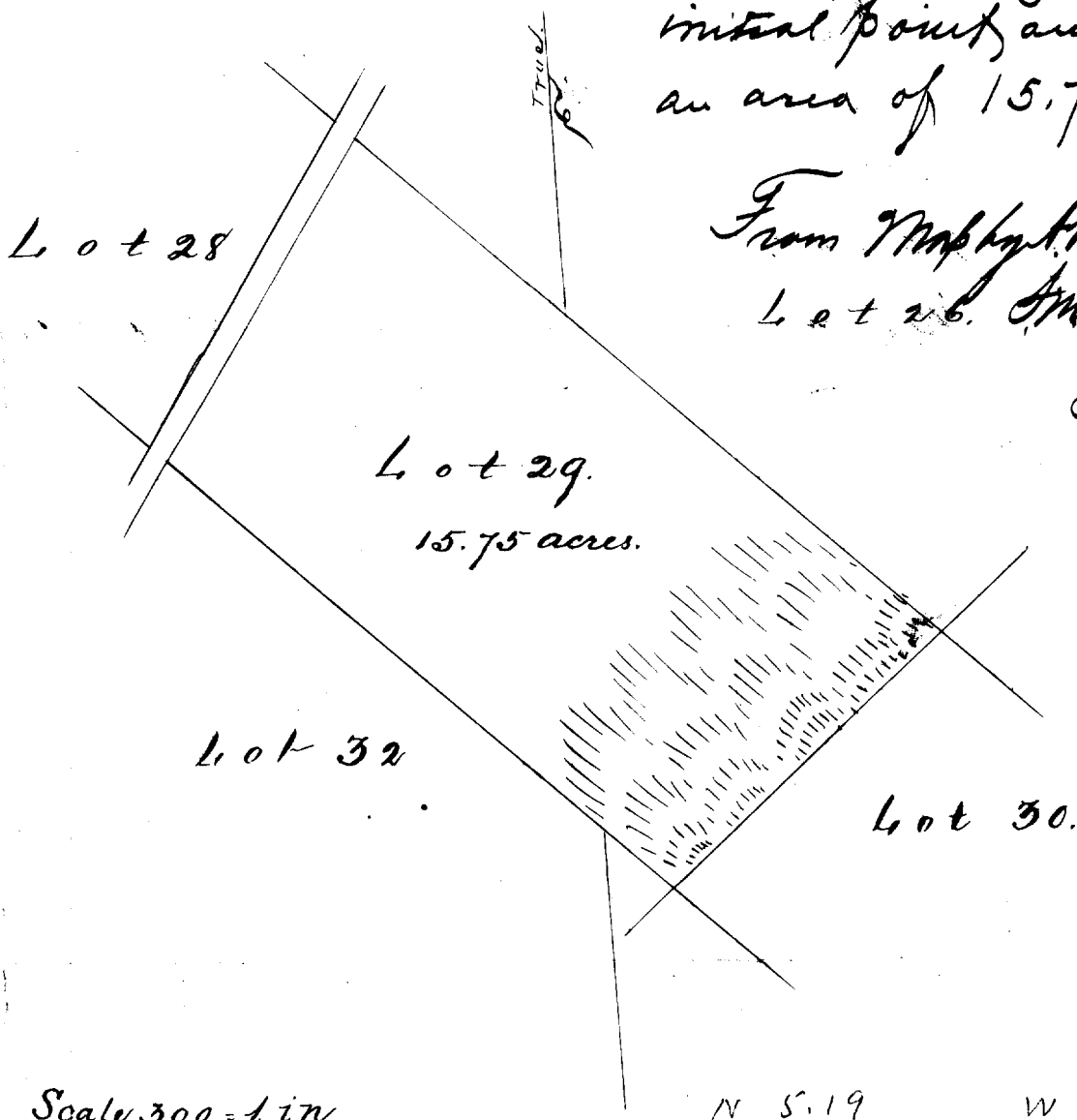

Scale 300 = 1 in.

N 5.19

W 7.38

Lot 29
Naipunalei Homesteads
North Hill, Hawaii

Copy furnished Public Lands

Aug 22 1903

Grant 4771

To

German K. Heo

File in Carton 131.

"Readjusted"

WAIPUNALEI HOMESTEAD LOTS.

North Hilo, Hawaii.

Lot No. 29.

Description and Plan :-

Beginning at the North corner of this Lot, at a post at corner of fence and row of trees, on the South edge of Road reserve, from which point Ridge Trig. Station bears S 7 50' E 1473.3 feet; the coordinates of ~~which points are~~ said point of beginning being 1566.9 feet South and 3811.8 feet West of Waipunalei Trig. Station as shown on Hawaii Territory Survey Reg. Map No.-----, and running by true bearings :-

1. S 45° 43' E 1258.7 feet along Lot No. 26 to East corner ;
2. S 50° 12' W 607.6 " " " " 30 " South " ;
3. N 45° 37' W 1085.8 " " " " 32 to the West corner, on edge of Road reserve ;
4. N 35° 54' E 612.5 feet along 40 foot Road reserve to the point of beginning .

16.22 Acres

Less area of 40 foot Road reserve 1.36 "

Containing 14.86 Acres

J. H. Moragne

Hilo, Hawaii.

Surveyor.

July 20th. 1903.

The above Description checks as follows:-
 Coord. S. P. Ref. to Waipunalei Trig. Sta. = 1566.9 S 3811.8 W
 " " " from Bearings & Dist. = 1566.1 S 3811.7 W
 Error in closing = 0.8 0.1

E. W. Baldwin
assist. in charge of Works

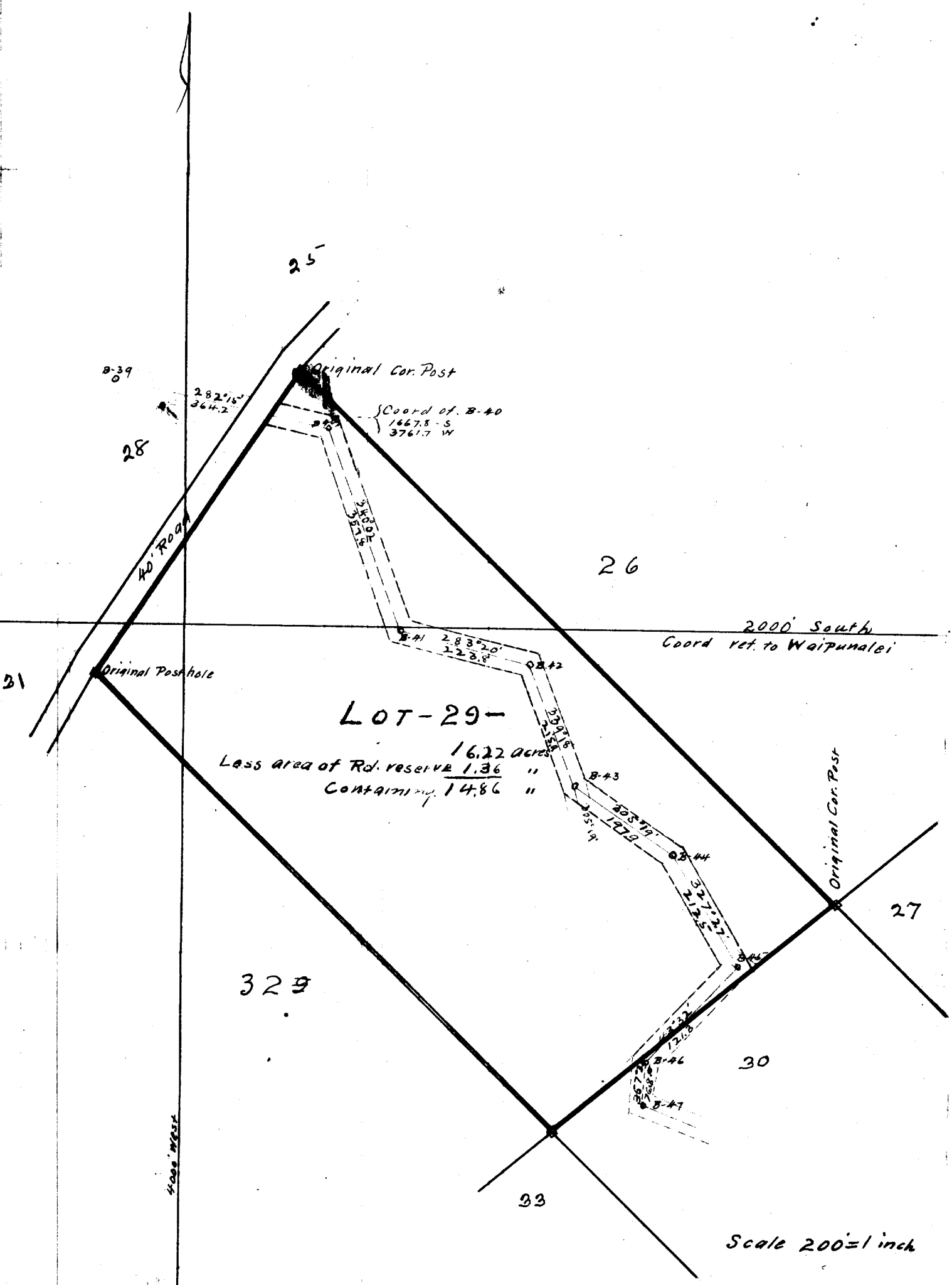

25

B-39

28

40' Road

Original Cor. Post

282°15'

364.2

Coord of. B-40
16678.5
37617.7 W

26

2000' South
Coord ref. to Waipunahei

31

Original Posthole

LOT-29-

16.22 acres

Less area of Rd. reserve 1.36 "

Containing 14.86 "

B-41

283°20'

123.8

B-42

329°18'

121.8

B-43

B-44

B-45

B-46

B-47

Original Cor. Post

27

329

30

33

4000' West

Scale 200=1 inch