

Lot 29.

Nimble & Waitau, Kau.

Homestead Map. 17

Grant No. 6364

TO Mahalepa<sup>2</sup>nde

Date. apt-15-1915

Copy furnished Land Office  
March 29 1915

File in Contm l.

# Description of Lot 29,

Kinohi & Wailau. Kaw Homestead Map, 17

Beginning at a point on road marked + on rock which is 9018 feet North and 10870 feet W. from <sup>as shown on Homestead Map No. 17 on file</sup> South Survey Station Pukhu, and running as follows.

1. S. 57° 15' E true 682 feet along road.
  2. S. 40° 50' W " 1070 " " Lot 30.
  3. N 65° 00' W " 652 " " Road
  4. N 38° 30' E " 1160 " " Lot 28 to initial point
- and containing an area of  $16\frac{64}{100}$  Acres.

Aug 20<sup>th</sup> 1892,

W. A. Wood

in the Office of the Government Survey,

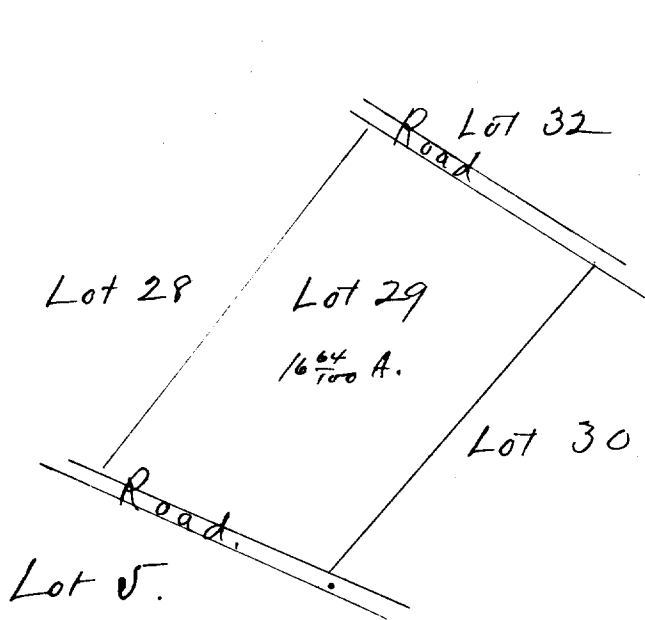

Scale. 500 ft - 1. inch.

*[Handwritten signature]*