

Description of Lot 28.

Hamstead Map 16

Waipuuwaii Lots. Hills.

Grant No.

TO

Date.

Description of Lot 28.

Homestead Map 16.

Waipunalai Lots, Hills, Hawaii.

Beginning at a point on road, at East Corner of this Lot, being South corner of Lot 25, 1463 ft North, 232 ft West of concrete reference block, at N.W. side of Lot 33, and running as follows:

- 1 N $45^{\circ} 30'$ W true 1040 ft. along Lot 31;
- 2 N $43^{\circ} 40'$ E true, 595 ft. the edge of Puli being the boundary.
- 3 S $45^{\circ} 30'$ E true, 915 ft. along Lot 25;
- 4 S $34^{\circ} 20'$ W true, 44 ft along road to initial point and containing an area of 12.72 acres.

From Map by H. S. Richardson.
Lot 25 Honolulu.
June 15 1891

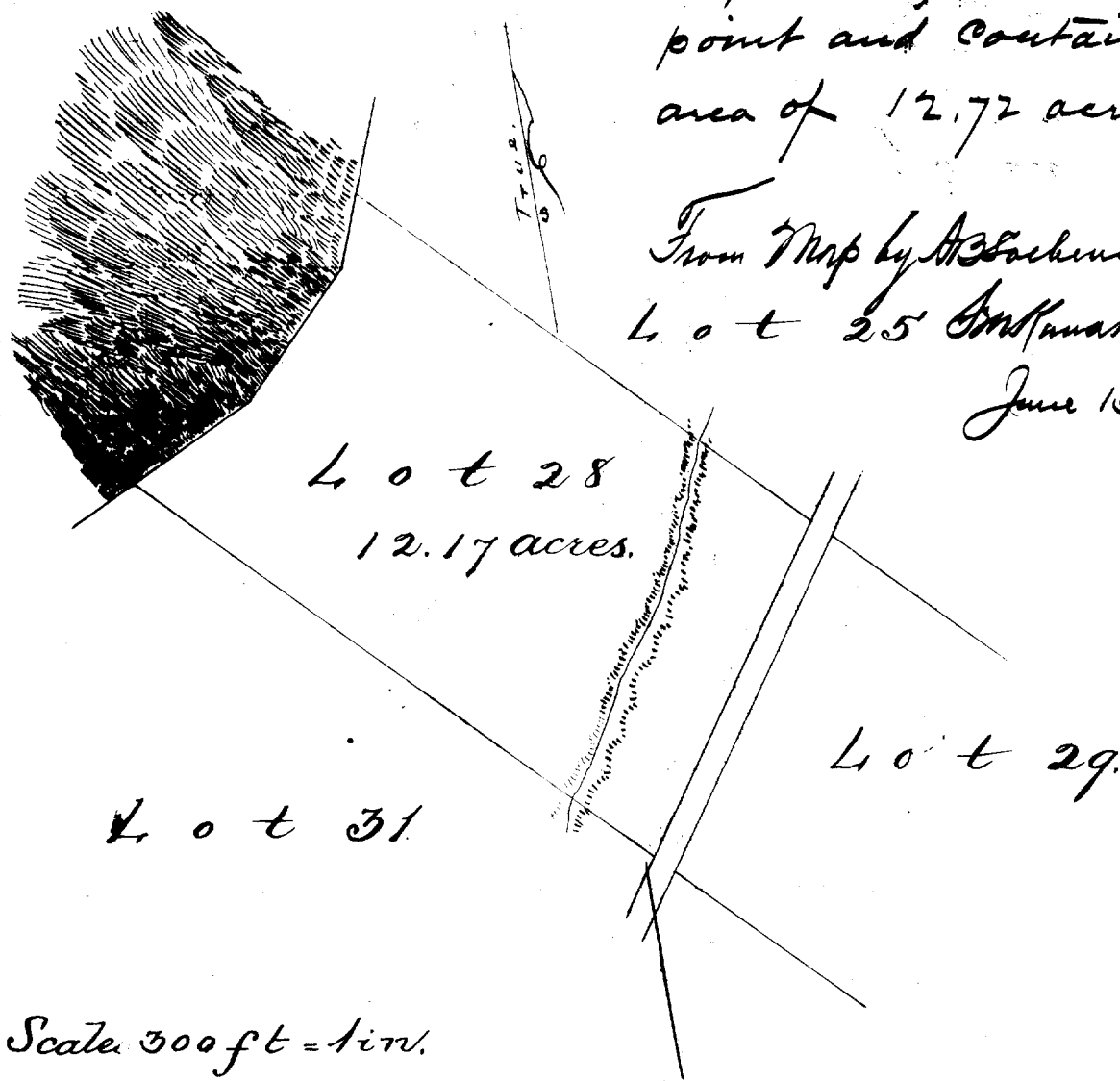

Lot 28
Waipunaie Homestead
North Kilo Hawaii

Copy furnished Land Office
Nov. 15, 1907.

Grant 5069
Lizzie Kahooio

File in Carton 131.

"Readjusted"

WAIKUNALEI HOMESTEAD LOTS.

North Hilo, Hawaii.

Lot No. 28.

Description and Plan:-

Beginning at the East corner of this Lot, at a post at the corner of fence and row of trees on the North side of 40 foot Road reserve, from which point Ridge Station bears S 8° 45' E 1506.0 feet; the coordinates of which point are 1538.2 feet South and 3840.1 feet West of Waipunalei Trig. Station as shown on Hawaii Territory Survey Reg. Map No. 2193; and running by true bearings :-

1. S 33° 54' W 613.9 feet along 40 foot Road reserve ;
2. N 46° 04' W 1045.0 " " Lot No. 31 to the South edge of Kaawalii Gulch ;
3. Thence along the South edge of Kaawalii Gulch along Gov't. land the direct bearing and distance being N 43° 49' E 600.8 feet to the North corner, on edge of said gulch ;
4. S 46° 17' E 939.3 feet along Lot No. 25, to the point of beginning.

Running therefrom the Area 13.01 Acres
 Less area of Gov't. Road ~~reserve~~ *crossing* .50 "
 Containing ~~not over~~ 12.51 Acres.

N 115° 8' W 1158.16
 S 109° 49' E 1095.0
 W 1095.0
 Apr. 1901

J. H. Moragne

Hilo, Hawaii.

Surveyor.

July, 20th. 1903,

The above Description checks as follows :-
 Coord. S. Pt. Ref. to Waipunalei Trig. Sta. = 1538.25 3840.1 W
 " " " from Bench & Dist. = 1538.35 3840.2 W
 Error in closing = 0.1 0.1

E. W. Baldwin
 Assist. in charge of Works

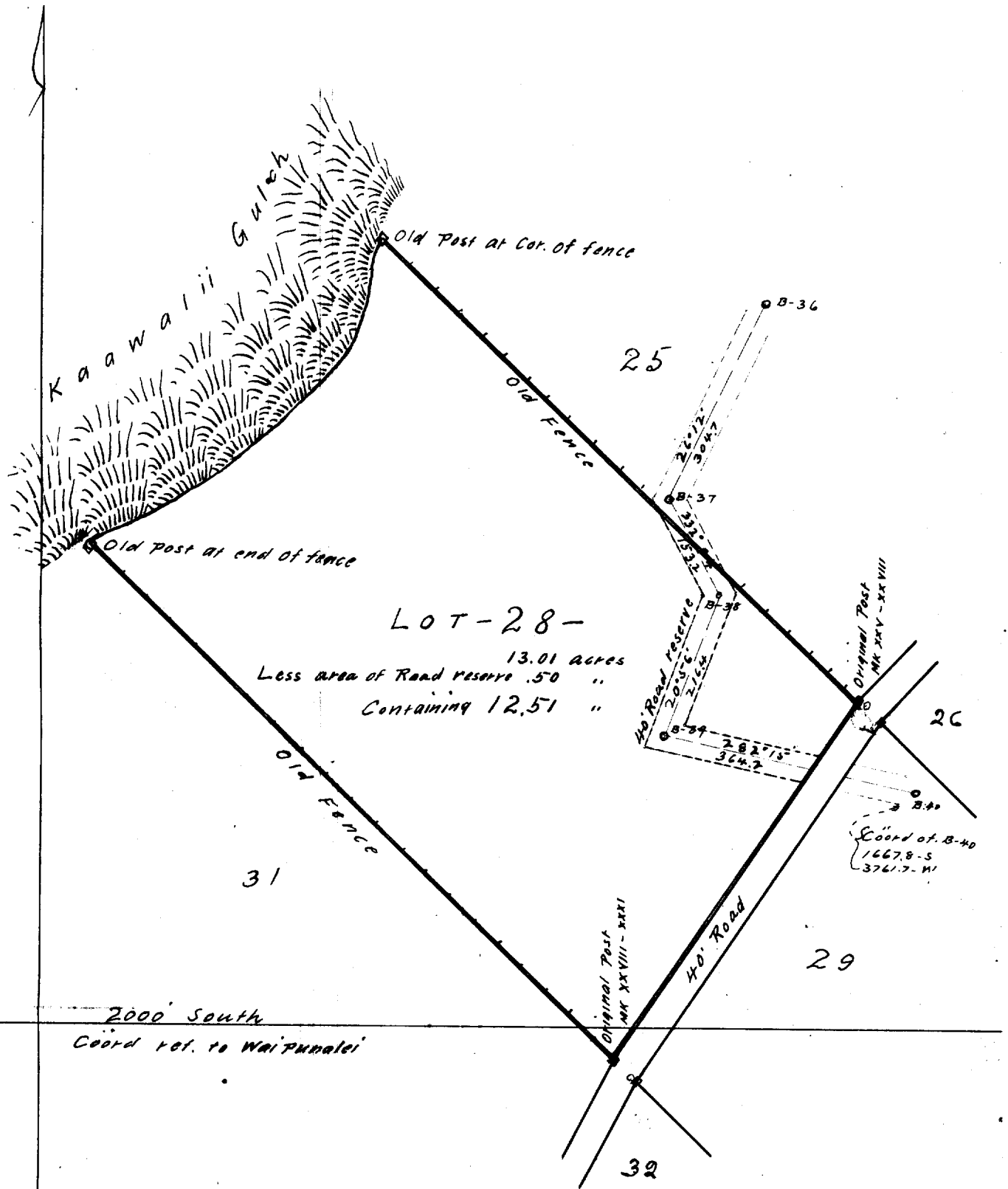

5000' WEST

Scale 200' = 1 inch