

4065
Lot 27.

Homestead Map 3.

Kaapahu.

Jose Gomez

Copy Furnished for Grant

Aug 19th 1897

Grant No. 4065

✓
File in Contm 77

Description of Lot 27 Homestead Map 3.
Kaapahu, etc., Hamakua, Hawaii.

Beginning at the south corner of Lot 26, at 30 ft road, this point being S. 6671 ft E. 915 ft approx. from Kalamia Station, thence running by true bearings:

1. - N. 72° 5' W. 1810 ft. along Lot 26 to middle of gulch.
 2. - S. 57° 5' W. 100 " " bottom of gulch
 3. - S. 9° 30' E. 188 " " — " —
 4. - S. 40° 10' W. 182 " " — " —
 5. - S. 71° 0' E. 1933 " " Lot 28 to 30 ft. road
 6. - N. 8° 15' E. 462 " " 30 ft road to point of beginning.
- and containing an area of 18 1/2 Acres.

Notes of Survey by O. Sorenson.
Survey by J. F. Brown

Nov. 7th 1895

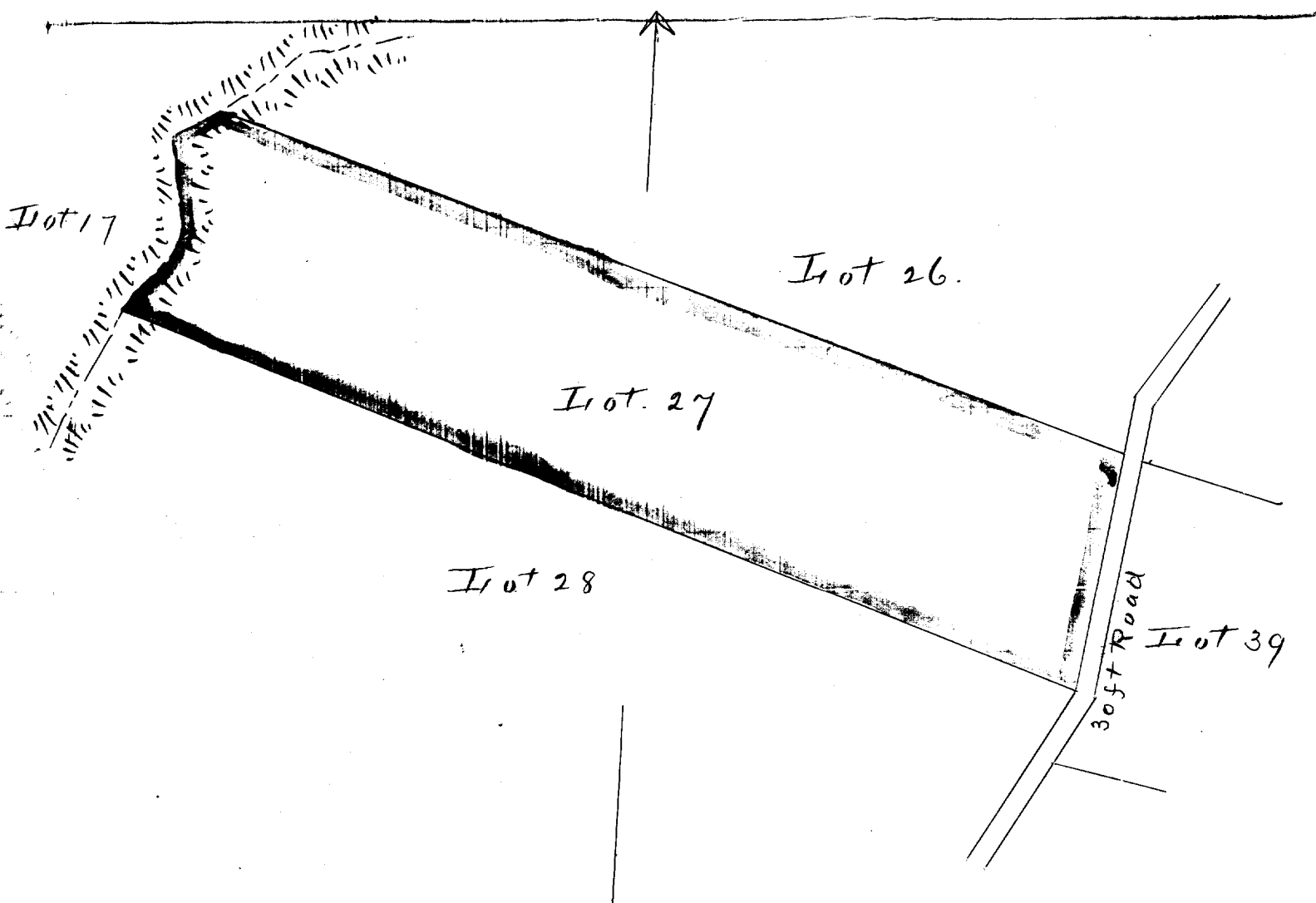

Scale - 300ft = 1 inch