

Lot 27.

Ninole & Wailau, Kau.

Homestead Map 17.

Grant No.

TO

Date.

Final Lease No. 552

File in Contm 1.

# Description of Lot 27

Kinoe & Wailau, Kaw. Homestead Map '17

Beginning at a point marked  $\Delta$  on rock which is 9407 feet north and 12142 feet West from Govt. Survey Station Pukia and running as follows:—

1. S.  $64^{\circ} 19'$  E true 720 feet along Lot 34
2. S.  $32^{\circ} 20'$  W " 940 " " " 28
3. N  $56^{\circ} 20'$  W " 1290 " " Road
4. N  $67^{\circ} 30'$  E " 1011 " " Lot 26 to initial point  
and containing an area of  $20\frac{31}{100}$  acres.

Aug. 20<sup>th</sup> 1892,  
Co. a wall,

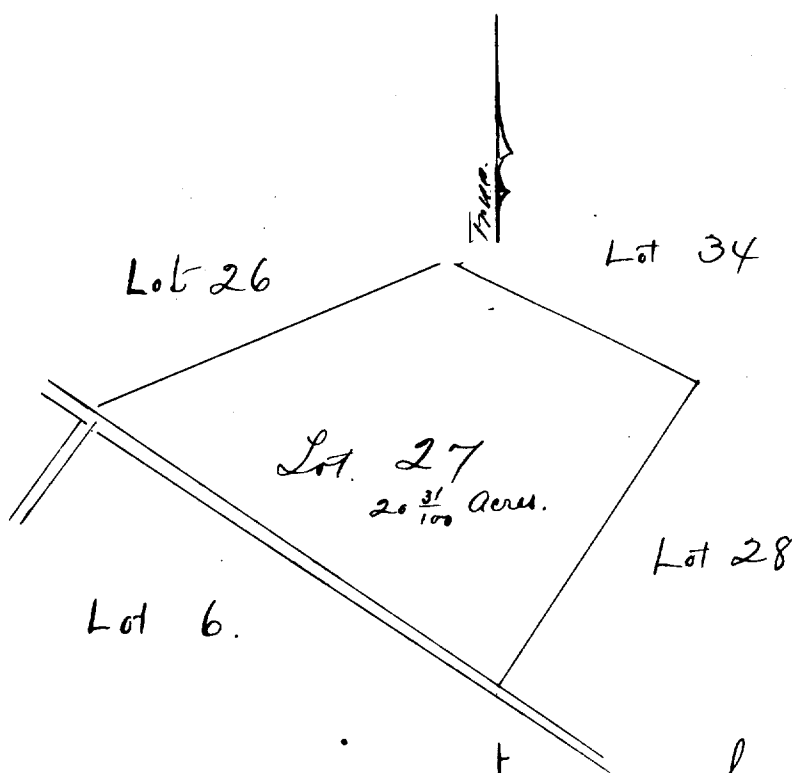

Scale 500 feet = 1 inch

N 1007 1012 1029 1046 1063

1907