

Lot 26

Honolulu Map No. 5

Panilo, Hamakua

Copy Furnished for Grant

June 10th 1896

Grant No. 394W-

J. Knowles

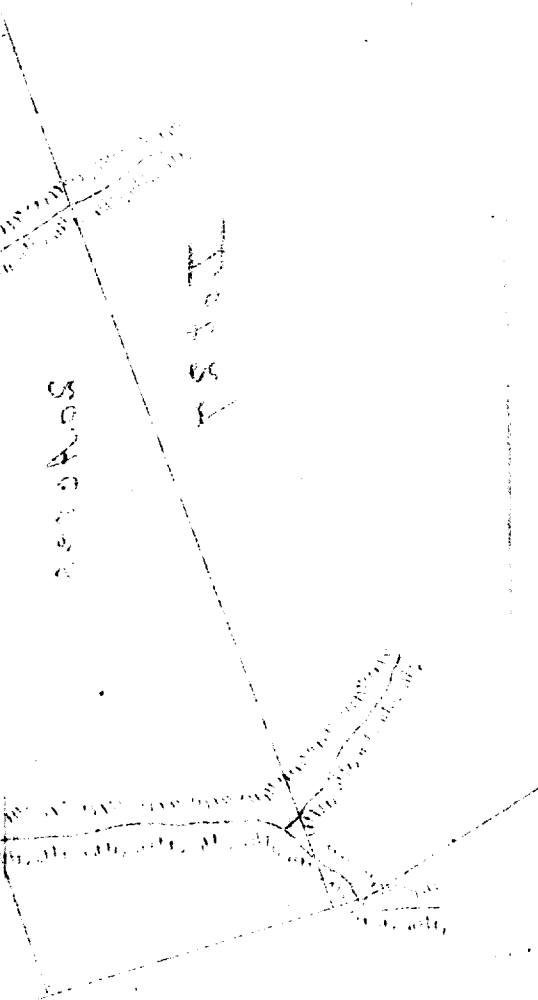

3000 - 1500

File in Carton 81

Homestead Map No.5.

Paaule, Hamakua, Hawaii.

Lot 26.

Beginning at the north angle, at 30 ft. road, joining Lot 25,
this point being S 1664 ft. W 5567 ft. approx. from Kehelalele Sta.
thence running by true bearings:

1. S 69 25 E 1822 ft. along Lot 25
2. S 17 35 W 467 ft. "
3. N 69 05 W 1797 ft. " " 27
4. N 10 10 E 58 ft. " 30 ft. road
5. N 15 33 E 403 ft. " " " to point of beginning.

Area 20 Acres.

Notes of Survey by O.L. Somason,
from Map by J.F. Brown.

June 3rd 1896.

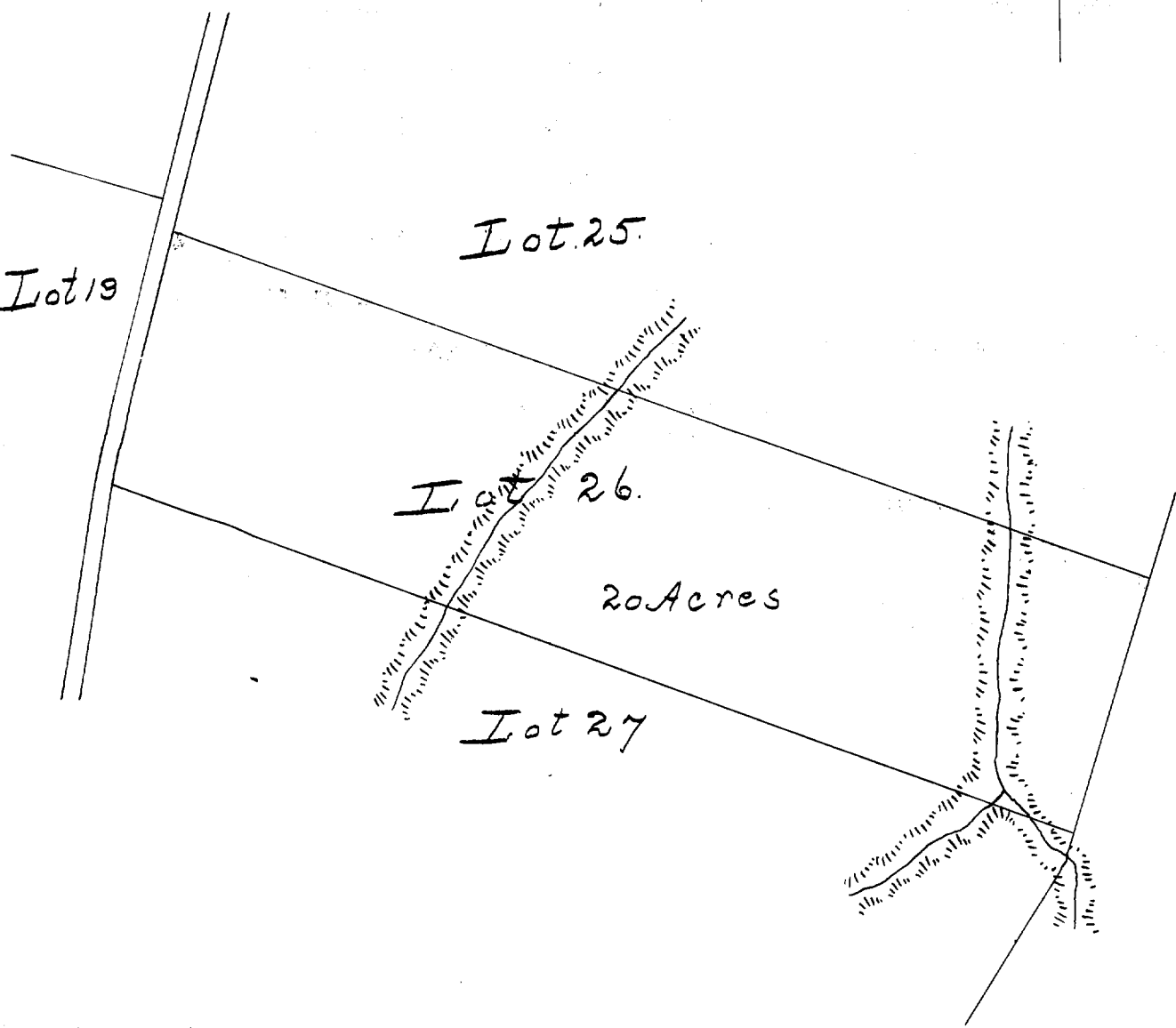

Scale — 300ft = 1 inch

Deleted
 2. all rights made in the
 and made of the same
 1877
 1877
 1877

1877