

Lot 24.

Homestead Map 3.

Kaapahu.

Copy furnished

Jan. 3rd 1901

Grant No. 4413

TO Jacintha Aragosa

Date.

File in Contm 77

Description of Lot 24., Homestead Map. 3.
 Kaapahu, etc., Hamakua, Hawaii.

Beginning at the South corner of Lot 23, at 30 ft road,
 this point being S. 5130 ft E. 1548 ft. approx. from Kalamia
 Station, thence running by true bearings:

- | | | |
|------------------|----------|---|
| 1.-N. 75° 5' W. | 1500 ft. | along Lot 23 to middle of Gulch |
| 2.-S. 12° 20' E. | 185 " | bottom of Gulch |
| 3.-S. 22° 25' E. | 180 " | — " — |
| 4.-S. 13° 15' W. | 280 " | — " — |
| 5.-S. 74° 35' E. | 1344 " | Lot 25 to 30 ft Road. |
| 6.-N. 5° 25' E. | 190 " | 30 ft Road. |
| 7.-N. 13° 10' E. | 300 " | — " — |
| 8.-N. 12° 20' E. | 116 " | — " — to point of beginning and containing an area of 18 1/2 acres |

Nov. 6th 1895

Notes of Survey by O. Sonusow
 Survey by J. F. Brown.

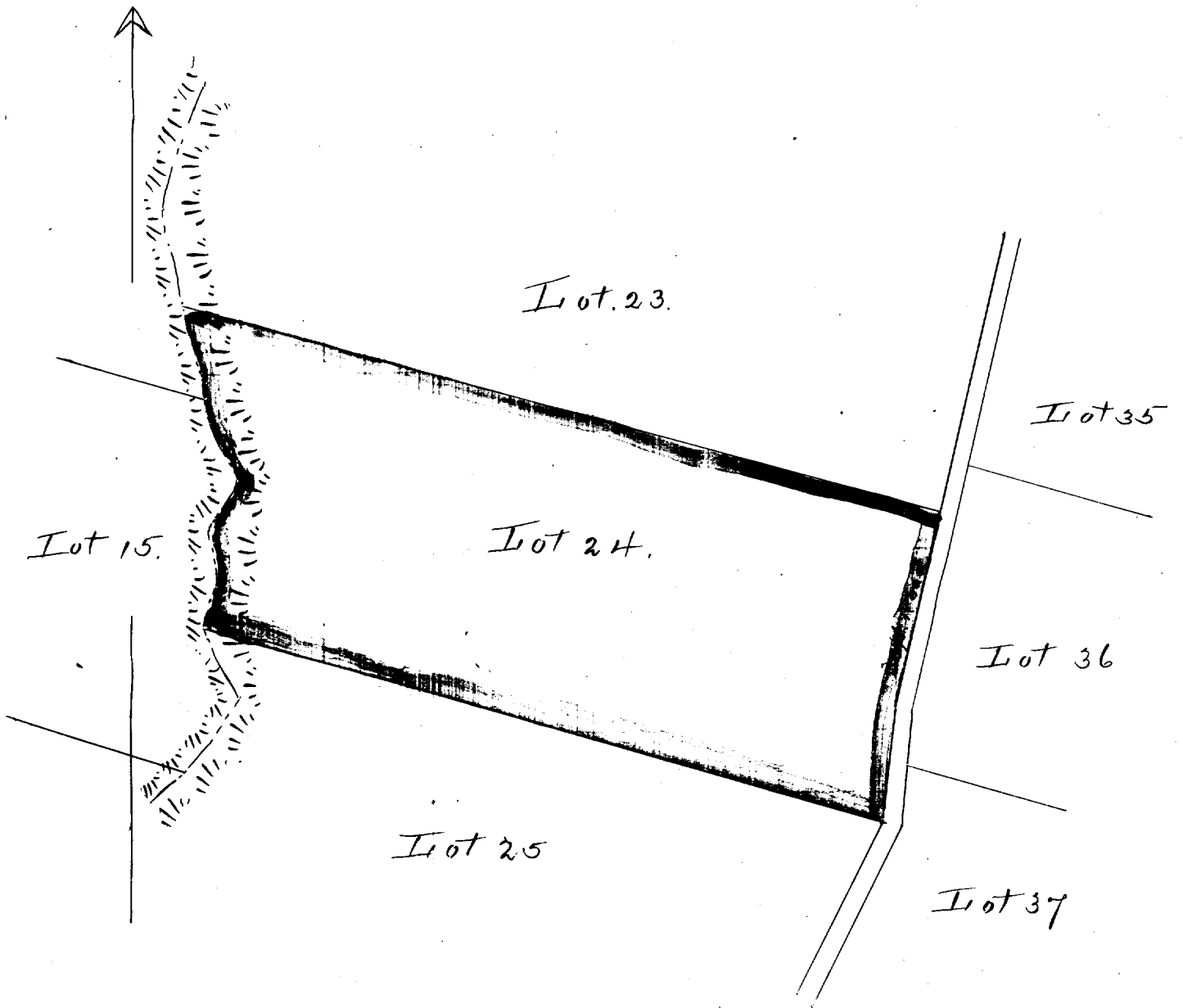

Lot 23.

Lot 35

Lot 15.

Lot 24.

Lot 36

Lot 25

Lot 37

Scale - 300ft = 1 inch