

Lot 24

Ninole & Waitau, Kau.
Homestead Map. 17.

J. Ikaaka.

Copy Furnished for Grant

Mar 16th - 1899

Grant No. 4293.

Note: - Lot 24, owned by
the Heirs of Mrs. Kaili Ikaaka
was purchased by the Deputy
Tax Assessor of Kau at public
auction on behalf of the
Territory of Hawaii
Sept. 23, 1932 Bk. 1179 P. 8.

file in Carton 1.

Description of Lot 24
Nihoa & Wailau Kau, Homestead Map 17

Beginning at a point which is ¹¹²⁵⁷ ~~14120~~ feet North and ~~11257~~ feet West from Cook Survey Station Puckew and running as follows:-

1. N. 48° 07' E true 634 feet along Lot 38
2. S. 5° 4' W " 1152 " " " 25
3. N. 48° 38' W " 398 " " Road
4. N 32° 32' W " 680 " "
5. N 22° 18' E " 800 " " Lot 23 to initial point and containing an area of 16 ⁴¹/₁₀₀ Acres.

Aug 20th 1892,

W. A. Wall

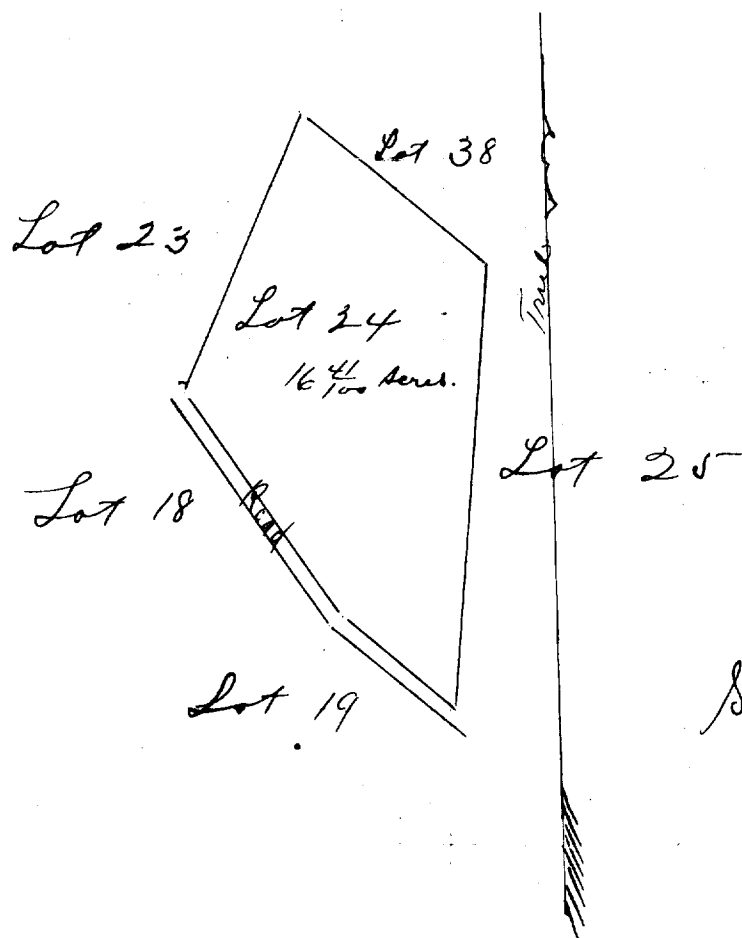

Scale 500 feet = 1 inch.

LOT 24
NINOLE-WAILAU HOMESTEADS
Ninole, Kau, Hawaii, TH

Deed and Agreement: Territory of Hawaii to Edward Cooper Searle
dated February 20, 1958 Book 3390 page 301
Land Office Deed 15131

Furnished Land Office
Dec. 20, 1957

Folder 419-E

(SEE CSF 12,731)

CARTON 1

Furn. Ld. Off Dec. 20, 1957
Folder 419-E



TERRITORY OF HAWAII
SURVEY DEPARTMENT

C.S.F. No. CARTON 1

HONOLULU

November 7, 1957

NINOLE-WAILAU HOMESTEADS

LOT 24

Ninole, Kau, Hawaii, T.H.

Being Grant 4293 to J. Ikaaka conveyed to the Territory of Hawaii by Robert L. Wilhelm, Deputy Tax Assessor, by deed dated September 23, 1932 and recorded in Liber 1179, Pages 8-11 (Land Office Deed 4493).

Beginning at the north corner of this lot, being the common corner of Lots 23, 24, 38 and 39 of Ninole-Wailau Homesteads, the coordinates of said point of beginning referred to Government Survey Triangulation Station "PUHU" being 11257 feet North and 14120 feet West, as shown on Government Survey Registered Map 1643, thence running by azimuths measured clockwise from True South:-

1. 311° 09' 634.0 feet along Lot 38 of Ninole-Wailau Homesteads;
2. 5° 04' 1152.0 feet along Grant 4792 to Mrs. K. Ikaaka (Lot 25 of Ninole-Wailau Homesteads);
3. 131° 22' 398.0 feet along the northeast side of Government Road (30 ft. wide);
4. 147° 28' 680.0 feet along the northeast side of Government Road (30 ft. wide);
5. 202° 18' 800.0 feet along Lot 23 of Ninole-Wailau Homesteads to the point of beginning and containing an Area of 16.41 Acres.

Compiled from Gov't.
Survey Records.

TERRITORY OF HAWAII
SURVEY DEPARTMENT

BY: Robert Hashimoto
Robert Hashimoto
Land Surveyor
dlk

N: 1576.49 E: 780.96 Area: 16.17 Acs. Calc Bk No 1 pg. 87
S: 1564.69 W: 766.14 11257 N same as original E Kealoha 8 Nov. 57
14120 W Lot Description