

Lot 24

Omao Homesteads  
Omao, Koloa, Kauai

Terr. to Antone Vidinha, Jr.

Kauai Rr. R-O-W, 40 Ft.Wd.

*Gr. 11206  
Antone Vidinha, Jr.*

Furnished Land Office

March 23, 1942

See FOLDER 479

File in CARTON 1

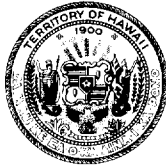

TERRITORY OF HAWAII  
SURVEY DEPARTMENT

C.S.F.No. \_\_\_\_\_

HONOLULU

February 26, 1942

Territory of Hawaii to Antone Vidinha, Jr.

PARCEL F

Kauai Railroad Right-of-Way, 40 feet wide  
Situated between the west boundary of  
LOT 24 of the Omao Homesteads (Grant 8412 to George Brandt)  
and the east boundary of the Main 30-Foot Road (Omao Road)

Omao, Koloa, Kauai

Beginning at a + on stone at the northeast corner of this parcel of land, the northwest corner of Lot 24, and the southwest corner of Lot 8 of the Omao Homesteads, the coordinates of said point of beginning referred to Government Survey Triangulation Station "PUU-O-HEWA" being 1.2 feet South and 3910.8 feet West, as shown on Government Survey Registered Map 2492, and running by azimuths measured clockwise from True South:-

1. 12° 40' 225.0 feet along Lot 24 of the Omao Homesteads;
2. Thence along the west boundary of Lot 24 of the Omao Homesteads on a curve to the left having a radius of 1126.3 feet, the chord azimuth and distance being 1° 30' 431.4 feet to the northeast side of the Main 30-Foot Road (Omao Road);
3. 147° 03' 102.4 feet along the northeast side of the Main 30-Foot Road (Omao Road);
4. Thence along the new east side of the Main 30-Foot Road (Omao Road) on a curve to the right having a radius of 1166.3 feet, the chord azimuth and distance being 184° 30' 355.0 feet;
5. 192° 40' 211.0 feet along the east side of the Main 30-Foot Road (Omao Road);
6. 263° 18' 42.4 feet across Kauai Railroad Right-of-Way, 40 feet wide, to the point of beginning.

AREA 0.57 ACRE

Compiled from Govt.  
Survey records, by  
*Comp. T. J. K. E.*

*Thos. J. K. Evans*  
Thos. J. K. Evans  
Associate Cadastral Engineer

bkp

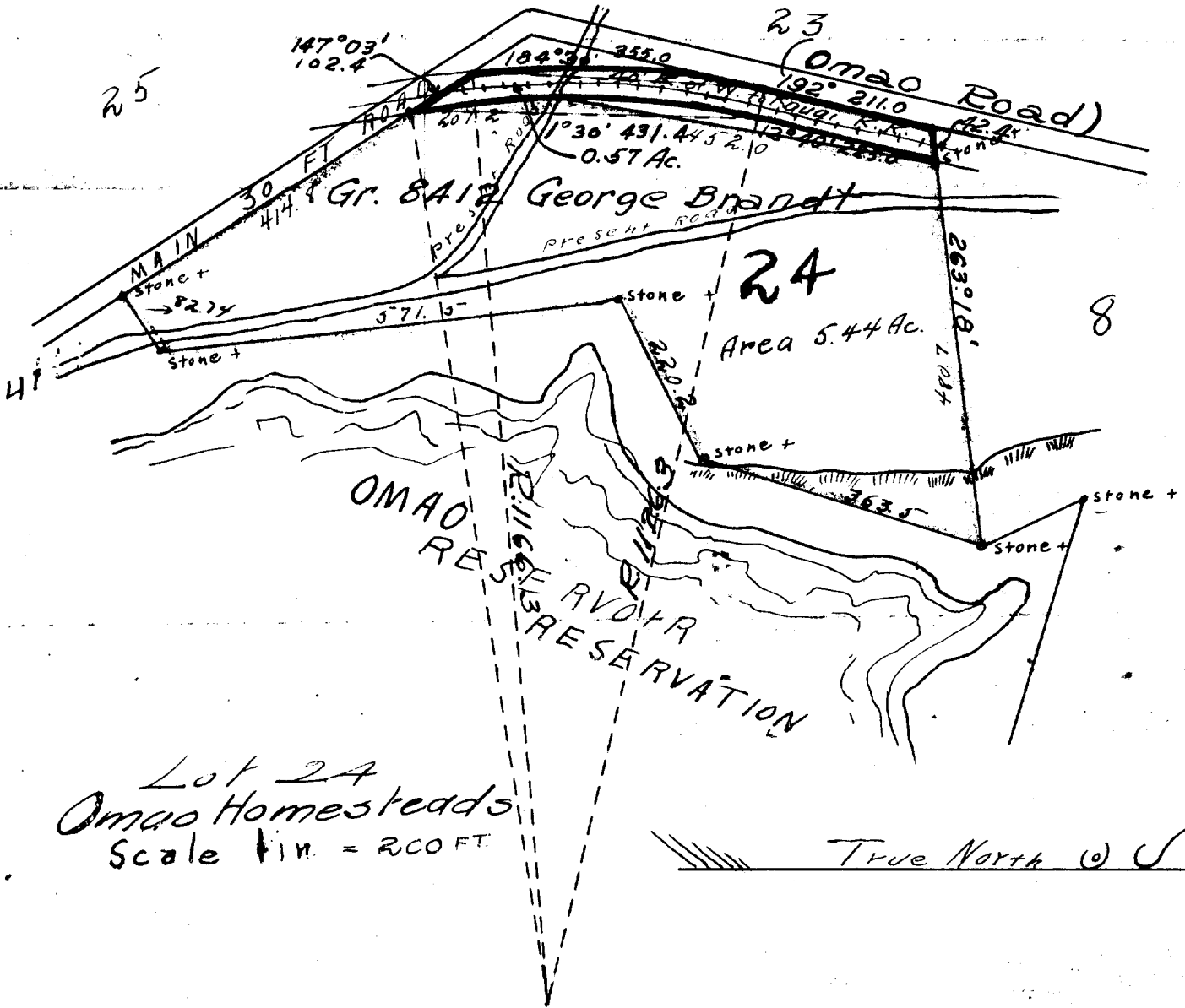

Lot 24  
 Omapo Homesteads  
 Scale 1 in. = 200 FT

Antone Vidinha Jr.  
 (Owner)