

Lot 24 - 25

Piha Homesteads
Hilo, Hawaii.

Copy furnished Land Office
June 26, 1914.

Tr. 6567 A. Botesko

File in Carton 129.

Territory of Hawaii,

Office of the Government Survey.

Honolulu, T. H., April 3, 1914

Lot 24/25

Piha Homesteads,

North Hilo, Hawaii.

Beginning at a 1-1/2" galvanized iron pipe on the South side of the Piha Road at the junction of the Piha Road and a 30 foot cross road, the coordinates of said point of beginning referred to Government Survey Trig. Station "Haiku" being 2318.5 feet South and 1941.8 feet East as shown on Government Survey Registered Map NO. 2568 and running by true azimuths:-

1. 150° 23' 30.4 feet across the Piha Road to a pipe on the North side of Piha Road and 30 foot cross road;
2. 120° 49' 308.6 feet along 30 foot road;
3. 118° 45' 203.6 feet along 30 foot road;
4. 118° 10' 205.3 feet along 30 foot road;
5. 113° 40' 47.1 feet along 30 foot road;
6. 167° 06' 81.5 feet along 30 foot road;
7. 120° 00' 154.8 feet along 30 foot road;
8. 73° 30' 163.1 feet along 30 foot road;
9. 145° 25' 19.0 feet along 30 foot road crossing a stream;
10. 226° 27' 51.5 feet along 30 foot road;
11. 209° 34' 80.8 feet along 30 foot road;
12. 185° 41' 46.2 feet along 30 foot road;
13. 143° 21' 55.8 feet along 30 foot road;

Lot 24/25
Piha Hmstds.
No. Hilo, Hawaii,

4/3/14.

14. $53^{\circ} 21'$ 15.0 feet along end of 30 foot road to a pipe
 15. $143^{\circ} 21'$ 248.6 feet along lot 20/22 to a pipe;
 16. $135^{\circ} 30'$ 123.0 feet along Lot 20/22 to a pipe at the top of the South edge of Waikaumalo Gulch;
 17. Thence along the top of the South edge of Waikaumalo Gulch, crossing two small gulches, to a pipe, the direct azimuth and distance being: $269^{\circ} 30'$ 1169.4 feet;
 18. $315^{\circ} 33'$ 727.3 feet along lot 26/27 to a pipe on the North side of the Piha Road;
 19. $315^{\circ} 33'$ 56.0 feet across Piha Road to a + on a stone in the center of Alenaio Gulch;
 20. Thence along the center of Alenaio Gulch to a pipe, the direct azimuth and distance being: $45^{\circ} 40'$, 674.0 feet;
 21. $120^{\circ} 49'$ 42.3 feet along Lot 23/24 to the point of beginning;
- Containing an area of 24-70/100 Acres.

Excepting and Reserving therefrom a strip of land thirty feet wide for a public road, said road strip containing an area of 50/100 acre, and also excepting and reserving therefrom a right-of-way of 10 feet for the flume across this lot, said right of way containing 3/100 acre, LEAVING A NET AREA OF 24-17/100 Acres.

Excepting and Reserving therefrom the ^{Alenaio} Stream and all riparian and other rights in or to this stream and the waters thereof.

Melvin E. Fritz

Assistant Government Surveyor.

N S E W
1076.2 1085.4 1799.7 1800.2

V
1/11/14

R.O.M. 4-17-14

24 25
100 Acres P.L.

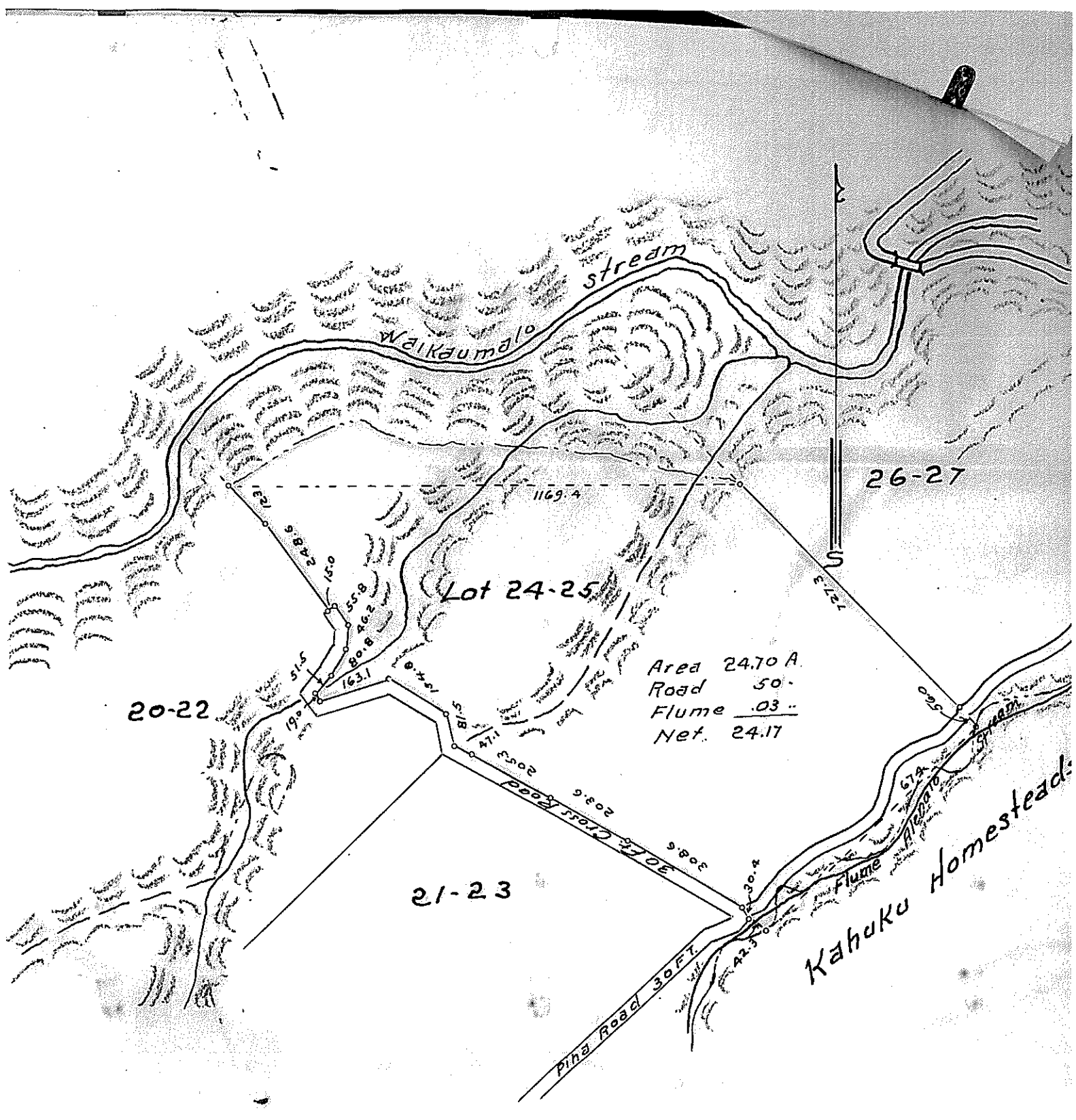

Lot 24-25
 Piha Homesteads
 North Hilo - Hawaii
 Scale 1" = 300'