

4066  
Lot. 23.

Homestead Map 3.

Kaapahu.

Manuel de Brito

Copy Furnished for Grant

Aug 19<sup>th</sup>

Grant No. 4066

✓  
File in Carton 77

Description of Lot 23, Homestead Map 3.  
Kaapahu, etc., Hamakua, Hawaii.

Beginning at the south corner of Lot 22, at 30 ft road,  
this point being S. 4600 ft. E. 1665 ft. approx. from Kalamia  
Station, thence running by true bearings:

1. - N. 75° 50' W. 1540 ft. along Lot 22 to middle of Gulch
2. - S. 19° 0' W. 348 " " bottom of Gulch
3. - S. 12° 20' E. 196 " " — " —
4. - S. 75° 5' E. 1500 " " Lot 24 to 30 ft road
5. - N. 12° 20' E. 540 " " 30 ft road to point of begin-  
ning, and containing an area of 18 7/10 Acres

Notes of Survey by O. Johnson  
Survey by J. P. Brown.

Nov 2th 1895

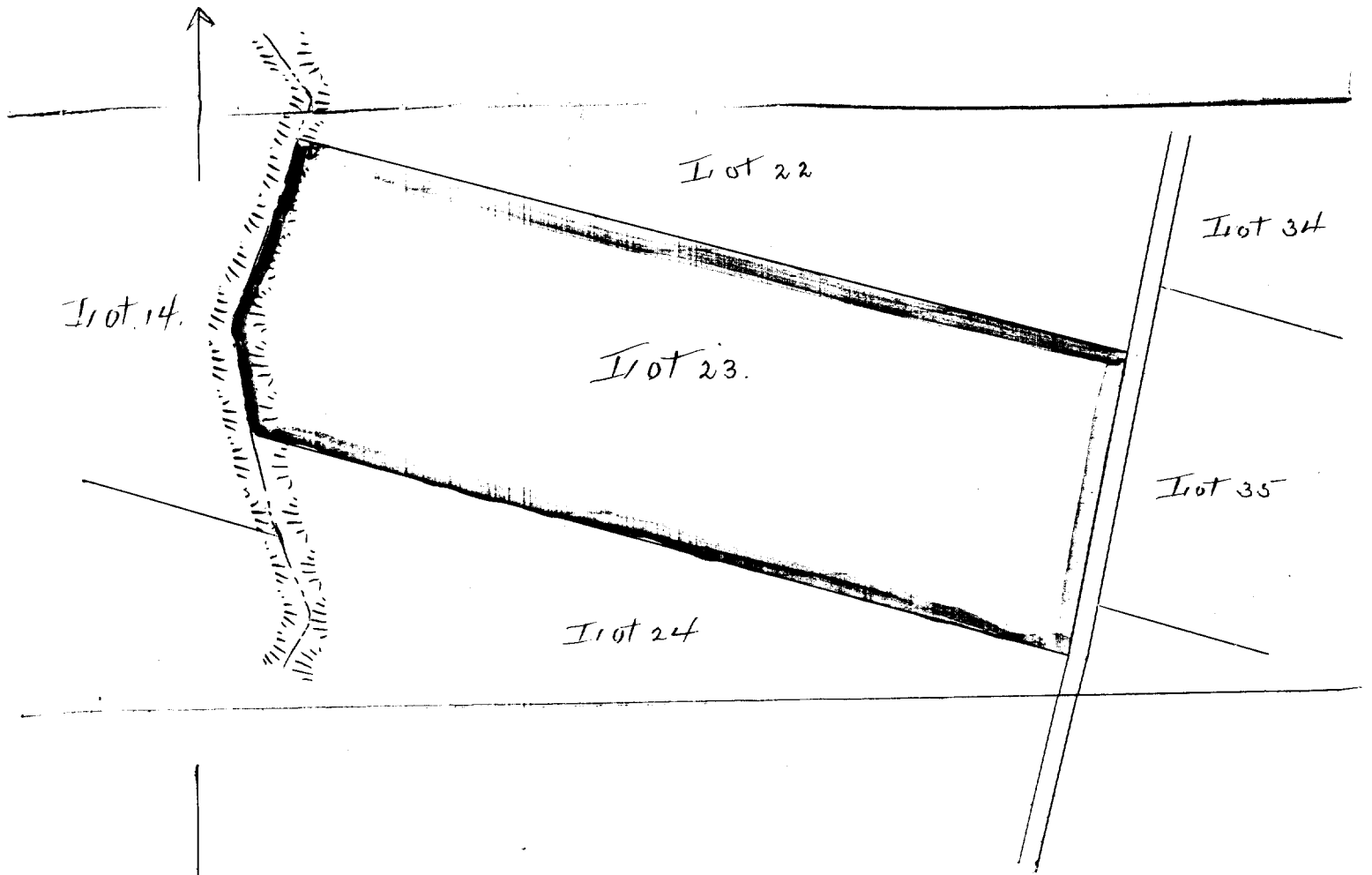

Scale - 300ft = 1 inch