

Lot 23.

Ninole & Waitau, Kau.
Homestead Map 17.

Grant No.

TO

Date.

File in Contnl.

Description of Lot 23.

Kuroki & Wailau, Kau. Homestead Map. 17.

Beginning at a point which is 11257 feet North and 14120 feet West from Book Survey Station Preshu and running as follows.

1. N 37° 30' W. true 707 feet along Lot 39.
 2. S. 47° 45' W " 713 " " " 22
 - * 3. S ~~40-30~~ ⁴⁴⁻⁰¹ E " ~~495~~ ⁵⁰⁰ " " Road.
 - * 4. S ~~36-45~~ ³³⁻⁵⁶ E " ~~550~~ ⁵⁴⁶ " " "
 5. N 22° 18' E " 800 " " Lot 24 to initial point.
- and containing an area of $13 \frac{88}{100}$ acres.

Aug 20th 1892.
W. A. A. W.

* Changed to agree with working sheet
Newton - July - 1913.

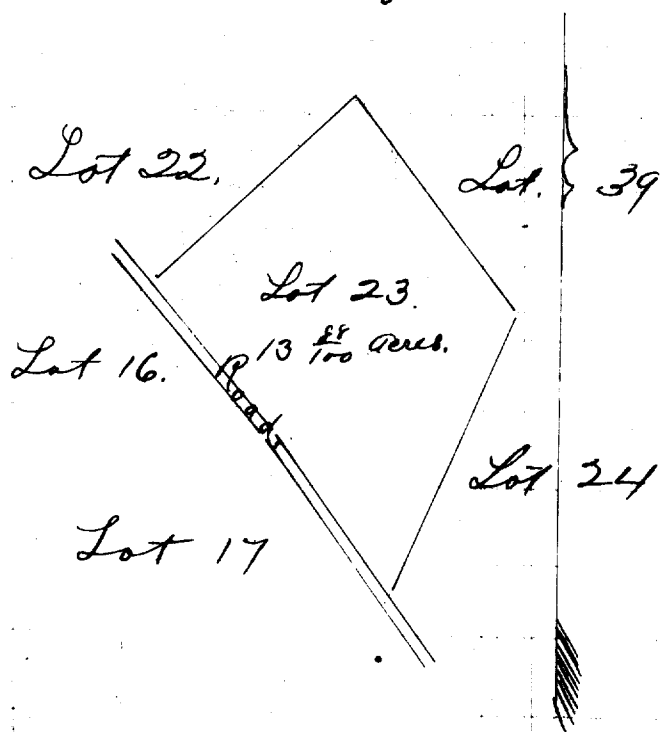

Scale 500 feet = 1 inch

| N | S | E | W | area |
|-----------------------|--------|-------|-------|------------------|
| 13011.1 | 1300.3 | 947.4 | 948.2 | <u>13.97 ac.</u> |
| Newton - July - 1913. | | | | |