

Lot 22.
Homestead Map. 3
Kaapahu.

Grant No. 4893

TO *Jose de Aguiar*
Date.

Copy furnished Land Office
Dec. 24/04

File in Carton 77

Description of Lot 22, Homestead Map 3.
 Kaapahu, etc., Hamakua, Hawaii

Beginning at the south corner of Lot 21, at 30 ft road,
 this point being, S. 4096 ft. E. 1766 ft. approx. from Kalanikai
 Station, thence running by true bearings:

- | | | | | | |
|-----|--------|--------|------|-----|----------------------------------|
| 1.- | N. 75° | 45' N. | 1445 | ft. | along Lot 21 to middle of gulch. |
| 2.- | S. 41° | 15' N. | 389 | " | " bottom of gulch. |
| 3.- | S. 39° | 15' E. | 146 | " | " — " — |
| 4.- | S. 19° | 0' N. | 82 | " | " — " — |
| 5.- | S. 75° | 50' E. | 1540 | " | " Lot 23. To 30 ft. Road |
| 6.- | N. 9° | 5' E. | 402 | " | " 30 ft road. |
| 7.- | N. 17° | 40' E. | 118 | " | " — " — to point of beginning |
- and containing an area of $18\frac{3}{10}$ Acres.

Nov. 6th 1895

Notes of Survey by O. Sorenson.
 Survey by J. F. Brown.

7. 4 5.1

8. 4 4.1

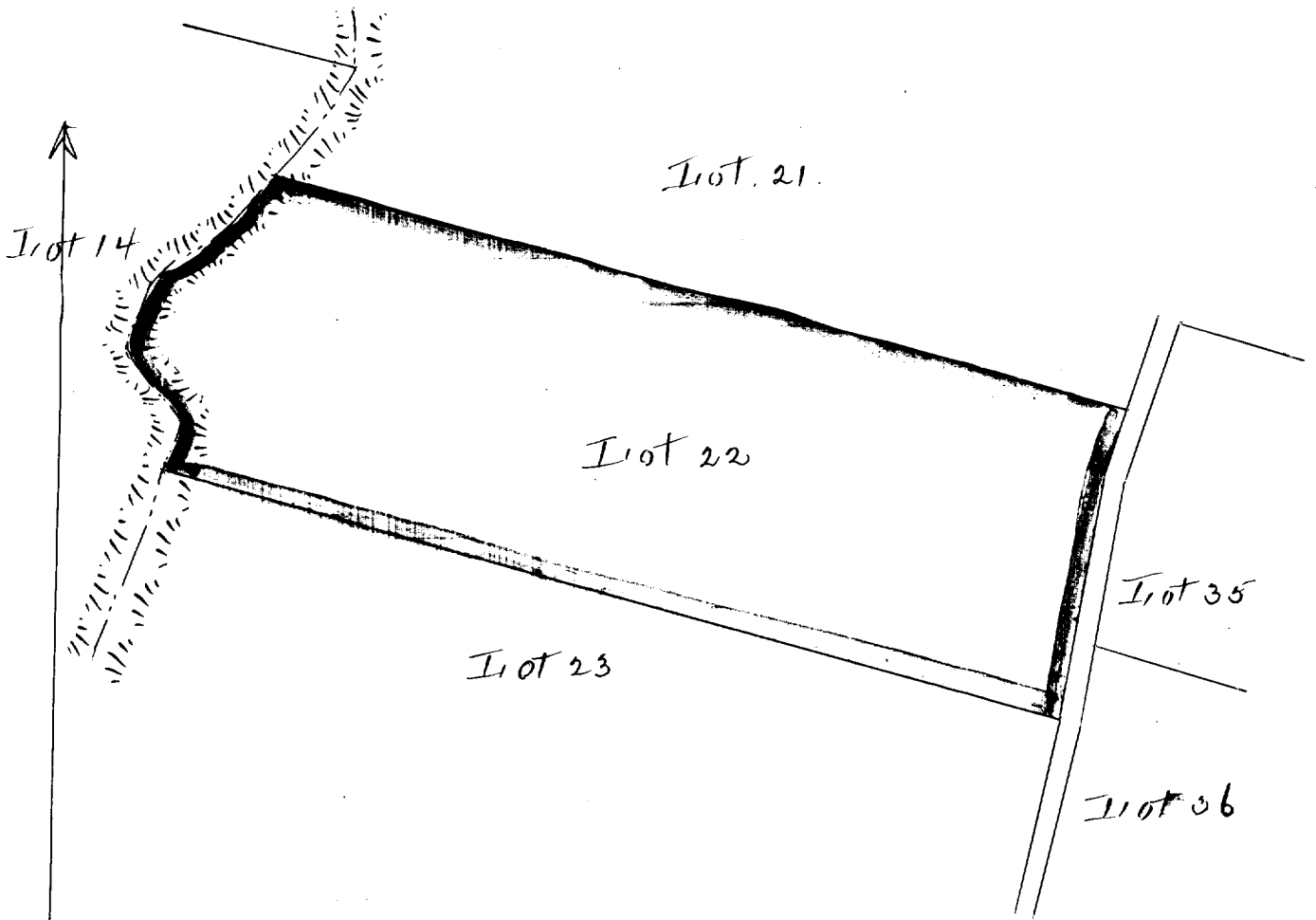

Scale - 300ft = 1 inch